Dispatch Democrat

VOLUME XXXIII. UKIAH CITY, MENDOCINO COUNTY, CAL., FRIDAY MORNING, JULY 18, 1902. NUMBER 43

GENERAL NEWS OF THE WEEK

What Our Neighbors are Doing and Saying.

Summary of What has Just Occurred. Accidents And Incidents.

On Monday night the new officers of the Rebekah Lodge in this city were installed with appropriate ceremonies at I. O. O. Hall. Mrs. Sophronia Irvine, D. D. P. of Willits, was the installing officer, assisted by Miss Mary Orr, Grand Marshal. For the purposes of the installation the following acted as additional Grand Officers: Mrs. Clara Rowe, Warden, Mrs. Sarah Smith, Secretary and Mrs. Emma Donohoe, Treasurer. Following are the new officers: Mrs. Canzada Puett, N. G; Mrs. Emma Meyer, V. G; Mrs. Cornelia White, Sec; Mrs. Anna Porterfield, Treas; Mrs. E. Evans, Warden; Mrs. Emma McKesson, Conductor; Mrs. Stanfield, I. G; Mrs. Sallie O'Neil, O. G; Mrs. Anna Bradley, R. S; Mrs. Sarah Smith, L. S; Alma Hurd, Pianist; Mrs. Jessie Davidson, R. S. V. G; Miss Tillie Gantz, L. S. V. G; Miss Carrie Ganter, Chaplain; Mrs. Kate Anker, R. A. S; Mrs. Josie Butts, L. A. S; Kate Orr, Captain. There were many invited guests, and after the installation, ice cream and cake were served and a very pleasant social time was enjoyed. Anna Bradley was chairman of decorating committee and the work was beautifully done.

The Point Arena Tragedy.

The man Norgord, or Norgan, who was found dead in a house of illfame on Monday of last week as related in THE DISPATCH, was shot above the left temple with a 38 calibre revolver. He was found in the house of Eva Bedford, and suspicious circumstances surround the case. He was a right-handed man, but the fatal bullet entered at the left side of the head. No signs of powder-burn were found on the outer surface of skin. Deceased had been drinking and there was nothing in his conduct to indicate a desire to kill himself. Altho the coroners jury found a verdict of suicide, a warrant was issued charging Eva Bedford and May O'Connor with murder and they were arrested by Constable Slack. These women were about to leave town when arrested. Their examination took place before Justice Ainslee Monday, District Attorney Poage going over to conduct the prosecution.

Lost and Found.

There was much excitement down Pieta way last week over the sudden and unaccountable disappearance of a traveler who camped on the road near Pieta the latter part of June. There were two men encamped there and in the morning one of them was missing. His horse, wagon, gun, several bundles with Ukiah trade marks and a considerable sum of money were left undisturbed, but no trace of the man could be found. It now transpires that during the night, the man arose from his blankets in the night, in a kind of trance and walked to Petaluma, where he was found asleep in a box car, arrested and sent to jail for ten days. The man states that his name is Tropper, and that he skipped from up the country because men were after him to punish him for having frightened a woman. Sheriff Grace has notified Constable Dooley of Hopland.

Former Ukiah Woman Robbed.

A dispatch from Seattle, Washington, to The Call, states that on the 9th instant, a masked desperado invaded the little town of Ferndale, 10 miles north of Whatcom. He first held up Wilson's grocery store and then crossing the street, entered the home of Mrs. Mary Gifford and after beating her, bound and gagged her, robbed the house of $300 in cash and set fire to a bed, with the purpose of destroying any evidence of his presence. The house was soon in flames, and the attention of neighbors was attracted. The helpless Mrs. Gifford was rescued with difficulty. A hundred armed men were soon after the fiend, but in the confusion he had escaped. The Mrs. Mary Gifford formerly resided here, her name before her marriage to Gifford being Mary Kemp.

BOARD OF SUPERVISORS

In addition to our report of last week the Board of Supervisors transacted business as follows:

Thursday July 10th, 1902.

In the matter of bridge across Con Creek in 1st district. On motion the Supervisor of the First District was instructed to construct a bridge across Con Creek as soon as possible under the "Emergency Act" to be known as the Con Creek Bridge.

The application of Charles Standiford for a license to conduct a liquor business at the Forks Saloon was deferred until Monday July 21, 1902.

The Auditor was instructed to cancel the assessment of H. Emery on lot in Whitesboro, on page 655, assessment roll 1900 vol 3.

W. W. Moore was granted a license to conduct a retail liquor business at Moore's Inn.

The Board then adjourned till July 21st, 1902.

Lane For Supervisor.

John C. Lane, the Democratic war horse of Manchester, announces himself as an aspirant for the Democratic nomination for Supervisor of the 5th district in this issue. Mr. Lane is a thoro Democrat, and a gentleman of ability, He has been a resident of the south coast for many years and has been deputy assessor there for the past four years. He has also surveyed all over the district and knows every foot of land, and on account of his knowledge of the district should make a very valuable supervisor. John Lane deserves well of his party and should command a strong vote. He is a hustler and if nominated, which he undoubtedly will be, he will make his opponent know that there has been a lively scrap on hands.

The Fehneman-Howard Case.

By reference to the "court notes" in this issue it will be seen that on Monday Judge Mannon refused to grant a permanent injunction in the case of Fehneman vs Howard. This is the case in which the Board of Managers of the Mendocino State Hospital sued for an injunction to restrain defendant Howard from cutting timber on land belonging to defendant on Mill Creek, on the theory that such cutting would reduce the flow of water in the creek and thus lessen the supply at the asylum. Important problems of common law and equity were involved in the case. It is the purpose of the plaintiff to appeal to the Supreme Court, and the decision there will be of much importance in determining future rights and equities.

Attorneys Seawell & Pemberton represented the plaintiffs and Attorneys Weldon & Held the defendants.

TOWN AND COMMUNITY

Local Brieflets About Some People You Know

Many Short Items Concerning The Happenings of The Week.

H. P. Plummer of Fort Bragg was in Ukiah Tuesday.

John McDonald of Albion was in town Monday.

Wm Averill was over from Navarro this week.

T. H. Vickery of Dallas, Texas, was a guest at the Grand this week.

Game Warden Ornbaun returned from the coast Saturday.

Joseph Rushing of Boonville was in town the latter part of last week.

Professor Walter Hargrave will reopen school at Covelo August 12th.

Miss Ethel Curtis has gone to San Francisco to remain until high school opens.

Harry Linder has purchased from Fred Gowell, two lots in Todd's addition for $250.

G. C. Haugsted is arranging everything as rapidly as possible for the opening of the Arlington Hotel, in the Rudee building.

Miss Dot Merwyn is visiting in Oakland and San Francisco.

Frank Wilson and family left Monday for a camping trip on the coast.

H. W. Neil, J. W. Pickle and J. M. Roberts were among our Potter Valley visitors Tuseday.

W. J. McClellan was in from Orr's Tuesday. He reports everything lovely out at the Springs.

An incendiary attempt to burn the blacksmith shop of Robert Ross, was made in Santa Rosa Sunday night.

Mrs. J. M. Cutter went down to Pine Flat, near Healdsburg, Monday to visit her son, Eugene Warner.

Miss Birdie Moore of Calpella is an inmate of the Ukiah Hospital and Sanitarium. She has lung trouble.

Miss Irma Jenkins of San Francisco is visiting the family of her uncle W. J. Ellis in Ukiah.

Miss Edna Fraser of Ukiah is visiting her sister, Mrs. Minnie Parkhurst, in San Francisco.

Dr. Geo. F. Brown, the popular Mendocino Physician, is over on a vacation for a few days.

Robt Marders and Eugene Maze, two Democratic war horses of Potter, were in town Wednesday.

H. B. Hickey and Miles Standish, the Albion Lumber merchants, were in town on legal business this week.

Two new divorce suits were commenced in the superior court July 9th, one on the 11th and one on the 12th.

Miss Gussie Elder of Ukiah departed today to open her school at Bear Harbor.

Miss Lura Kirtley left today for Hardy Creek, where she will open school next Monday.

County Clerk Hale McCowen left yesterday morning for a week's outing.

Billy Ryan, the celebrated Surveyor and mathematician, was in town from Philo this week as a witness in the Albion Lumber Co's contest case.

Articles of incorporation of the A. S. Marshall Estate Company, were filed in the Clerk's office last Tuesday. The capital stock is $70,000, par value of shares $100. Principal place of business Clover-

H. G. Battey of Sherwood will build a creamery at Comptche.

Attorney and Mrs. T. J. Weldon went up to Round Valley a few days ago.

Dan Southard brot 500 head of sheep down from the Walker Valley ranch Monday to be shipped to San Francisco.

John Dill has sold 2000 head of sheep to Ralph Meyers for the San Francisco Market. One thousand of them were shipped Tuesday.

Miss Mable Baston of San Francisco is visiting the family of Collector Dillingham.

The Supervisors of Tehama county have appropriated $400 for a county exhibit in San Francisco during the Knights of Pythias meeting in August.

Attorney E. F. Swortfiguer passed thru Ukiah from Willits Monday, en route to San Francisco on business.

In the base ball game at Hopland Sunday between the Duncan's Springs and Burns & Waterhouse teams the latter were victors.

There will be a joint meeting of the Supervisors and Board of Trustees of Ukiah city this evening to consider the matter of a boulevard between the city and the asylum.

Miss O'Barr who has been visiting her cousin, Miss Rena Duncan, has returned to her home in San Francisco.

LOST—On the road between Mendocino and Comptche, last Friday, a small leather grip, containing a purse with money in it, a comb and several small articles. If the finder will return the grip to this office he may keep the money.

A league of base ball teams comprising Santa Rosa, Healdsburg, Petaluma and San Francisco has been organized.

Miss Marvina Hargis who is an attendant in the Stockton Asylum, was operated upon this week for appendicitis.

King Edward left London Tuesday for Portsmouth where he went aboard his yacht for a cruise. This indicates that he is improving rapidly.

General W. H. L. Barnes, the well-known San Francisco lawyer and orator is very near to death, of hemorrhage of the stomach.

Miss Ruth Nathan returned to her home in San Francisco Sunday after visiting at the home of C. Hofman. She was accompainied by Miss Sara Nadine Hofman.

Miss Susie Harris, who has been attending the College of Physicans & Surgeons in San Francisco, is home on a vacation. She will teach the fall term of school at Hearst.

Deputy Atty. General Sturtevant and family are up from the city on a summer vacation. They are camped on the hill near the Thompson place south west of town.

Gordon Cameron died at Cloverdale last Sunday from the effects of an operation for appendicitis, performed nine months ago.

The school house at Usal was totally destroyed by fire last Saturday. School was not in session and none of the contents of the house were saved. We have not heard positively what started the fire.

John Cunningham, Oliver Cleveland Henry Meyer, Lou Hildreth, Pete Cunningham, George Schweitzer left last Wednesday for a camping trip to the Coast where they will spend a few weeks on the Garcia. Those desiring fish should file orders with Henry Meyer, the clerk, at once.

Considerable of the time of the Superior Court was taken up this week in hearing argument on the motion of the defendant for a new trial in the case of J. A. Kimball vs F. A. McKee. This is the case which attracted so much attention during its trial before a jury last spring. The correctness of certain surveys near Needle Rock, and the ownership of certain lands are in dispute.

IMPORTANT HAPPENINGS

Gathered From Here There and Everywhere.

Events of More Than Ordinary Note which will Prove Interesting.

COMPTCHE, July 11th, 1902.

The 4th passed off quietly, as most of the people spent their leisure hours at Mendocino City.

The band boys passed thru here Sunday enroute to their homes.

School opened at Hayslett district Monday, after a week's vacation. Miss Lulu Smith still wields the birch.

John Philbrick and sister Miss Marion, spent the 4th at Mendocino.

Robert Linn and Miss Anna Bannerman, of Orrs, spent Sunday with relatives and friends.

Miss Alice Hoak of Mendocino was among our visitors Sunday.

Tie hauling has begun, and the roads are quiet dusty.

Mr. N. E. Hoak, one of the old time settlers, has sold his fine ranch and moved to Mendocino, where he and his family intend to reside for some time. Mr. Hoak is missed by young and old, as he always wore a smile for all.

Mr. Batty purchased the N. E. Hoak ranch. He and his family reside here.

Mr. Wm. Emerick spent Sunday with his wife and family.

Miss Dollie Bannerman is spending a few days with her sister Mrs. L. C. Anderson.

Miss Freda Fredding, one of Comptche's fair daughters, and Robert Cropley were married at Mendocino on the 3rd.

O. Zachrison requires an interpreter when he makes his usual calls. (mew)

Andrew McDonald has purchased a fine buggy horse.

L. C. Anderson has returned to Johnson's camp after a long visit with his family.

Mr. T. Jackson is quite busy canning his summer fruit, he has a generous crop of all kinds, especially cherries.

C. J. Chandon has his shake mill running in full blast.

We dont know our neighbors when we meet them, as summer boarders are getting so numerous.

Bark peeling is progressing quite rapidly on Captain Larson's place. A. Cameron and C. Cooney are doing the peeling.

Quite a gloom was cast over some of the young men and bachelors on the hill, when Sunday after the 4th they found it was surely (sigh.)

Mr. and Mrs. C. B. Clark and son Norris, visited a few days last week in Ft. Bragg with Mrs. Clark's sister Mrs. C. B. Mallory and family.

Mr. Larson, the manager of the Side Hill House, is building up a large trade this summer, his smile is cheerful.

Scott Clark is splurging with a new (22.) He is getting in trim for the coming season.

Comptche school has closed for a short vacation. Miss Oppenlander is spending her leisure time at home with friends.

We all expect to hear the tinkle of wedding bells in this vicinity soon.

The school at Hansen district is having a short vacation, Miss Thompson is spending her vacation at her home in Mendocino.

J. C. Ottoson has a fine crop of hay this year; his barn looks quiet small by the side of his hay stack, so he has concluded to erect a new barn on his place.

D. D. McArthur and family spent a few days in Mendocino last week

APPLE BLOSSOM.

GARCIA GOSSIP.

GARCIA, July 16, 1902.

We are having some lovely weather at Garcia now, altho it is sometimes a trifle windy.

Miss Margaret Hutton, who has been studying music in Napa City, has returned to her home at Garcia, accompanied by a friend, Miss H. Bowman of Napa. We welcome these young ladies to our beautiful little town and hope they will have a most enjoyable time.

Fourth of July was very happily spent in this vicinity. A picnic on the beautiful Garcia river was one of the pastimes of the day.

Mrs. C. A. Linscott is very ill at her home in Pt. Arena.

Mr. S. Foster of Garcia is visiting friends in Oregon.

Marquis Hutton has graduated from the Napa Business College and returned to his home at Garcia.

Mercer Lawson has stopped teaming and has returned to his home at Boonville. What's the matter, Mut?

Miss Edna Hutton is visiting her friend Mrs. Wm. Lawson.

Mrs. Gabriel Johnson of Garcia, spent a very pleasant time with friends and relatives at Greenwood during the holidays.

Mr. O. Lawson of San Francisco is camping on the Garcia and visiting relatives.

The Garcia Union Sunday School, organized last spring is doing nicely under the leadership of Mr. Olsen its Superintendent.

Marquis Hutton is visiting his sister Mrs. Kunzler in her home at Jack Opening.

Miss May Buchanan, Garcia school's popular teacher, has been honored by a position on the Board of Education.

MINERVA AND MERCURY.

Suit on Contract.

On the 12th inst., the Albion Lumber Co. filed a complaint in the Superior Court against Jonas Myers, alleging that on February 15th, defendant entered into an agreement with plaintiff, and signed a written memorandum of said agreement, to sell to plaintiff at $20 per acre, certain lands lying between Christine and Navarro Ridge, and also to sell to plaintiff the pine and redwood timber on certain other lands at 50 cents per thousand feet, together with certain rights of way, and that defendant now refuses to convey to plaintiff the property contracted to be sold. An order of court compelling defendant to make the required deeds is prayed for, with costs of suit.

The Cold Creek Ditch.

Work on the Cold Creek ditch is progressing. Over half a mile of the ditch has been dug. The ditch is to be 3½ miles long, four feet wide at the bottom and two feet deep. The incorporators, Messrs O. E. Williams, J. H. Barker, T. J. Weldon, Bert Gibson and J. C. Ruddock are satisfied the minimum flow of water will be 600 miners inches, and if at any time the natural flow should be less, such shortage will have been anticipated and provided for by storage reservoirs. It is figured that this will generate 180 horse power. The electric powerhouse will be situated near the site of the old Cleveland mill, and the power transmitted thence to town by wire.

H. P. Buckman and Frank Duncan were among the Hopland citizens in town this week.

MENDOCINO'S ASSESSMENT.

Details of Property in The County, Crop Statistics, Trees and Vines.

County Assessor M. A. Thomas has forwarded to the State Board of Equalization, the following report for the present year.

Real estate besides city & town lots	$6,355,888
Improvements on same	1,076,815
City and town lots	585,392
Improvements on same	804,349
Improvemt's on land assessed to others	350
Total real estate and improvements	$8,772,789
Value of Personal Property	1,837,443
Total value all property	$10,610,232

VALUE OF RAILROAD PROPERTY.

Cal & N W Ry Co (Exclusive of roadway assessed by State Board		$ 29,000
I Steinhart		5,000
L E White Lumber Co		34,800
Albion " "		15,000
Caspar " "		18,000
Mendocino " "		2,000
Union " "		40,200
Total		$144,000
	MILES	
Western Union Telegraph Co	157	$ 8,160
Sunset Telephone Co	160	12,675
" " " boxes	279	2,790

PERSONAL PROPERTY IN DETAIL.

		AV VAL	
Watches	No 350	$10.00	$ 3,500
Jewelry or Plate	....	....	15,000
Brandies & liquors	gals 1400	.10	630
Cattle-beef	No 220	25.00	5,500
Cattle stock	" 12110	15.00	181,650
Cows-common	" 5607	15.00	112,140
Calves	" 4500	5.50	24,750
Oxen	" 20	25.00	500
Hogs	" 11108	2.30	25,548
Mules	" 300	26.00	7,800
Jacks and Jennies	" 15	35.00	525
Horses, thorobred	" 10	1.50	1,500
Horses, American	" 545	50.00	27,250
" Common	" 4213	25.00	104,325
Colts	" 475	11.00	5,225
Sheep, Common	" 115010	1.75	191,267
Lambs	" 5280	.50	2,640
Goats, common	" 2160	1.75	3,780
Poultry	Doz 3000	3.50	10,050
Farming utensils	....	....	15,000
Wagons & vehicles	No 2360	30.00	70,800
Hay	tons 242	10.00	2,420
Wood	cords 2500	2.00	5,000
Lumber	....	....	45,000
Machinery	....	....	230,749
Tanks—wine	No 27	10.00	270
Tanks—oil	" 1	....	1,000
Typewriters	" 25	15.00	375
Bicycles	" 100	20.00	2,000
Firearms	.....	....	5,275
Libraries	....	....	6,825
Pianos	No 275	100 00	27,500
Music instruments	" 362	25 00	9,050
Sewing machines	" 1526	....	15,560
Furniture			$ 125,295
Harness, saddles &c			20,715
Goods wares and mdse			275,885
Pipe—vitrified			350
Pipe—Iron			10,650
Electric plant No 1			18,000
Motor			1,250
Fixtures, saloons &c			3,500
Railroad rolling stock			10,000
Wheat			1,500
Oats			340
Barley			775
Nursery stock			500
Presses—Printing			7,500
Presses—Hay			1,500
Chutes and Moorings			31,000
Donkey Engines			11,000
Saw logs			8,100
Tan Bark			30,000
Logging tools			2,035
Railroad ties			10,000

ORCHARD AND CROP STATISTICS.

ACRES GRAPEVINES	BEARING	NON BEARING
For table	835	860
For Raisins	85	15
For Wine	475	890

NUMBER FRUIT TREES GROWING

	BEARING	NON-BEARING
Apple	84,127	17,186
Apricot	325	193
Cherry	336	233
Fig	68	19
Olive	21	275
Peach	17,344	4,219
Prune—french	48,113	29,642
Prune, other kinds	2,017	1,087
Almond	912	250
Walnut	126	89

ACRES SOWN FOR CROP OF 1902

Wheat	$ 14,896
Oats	11,268
Barley	7,429
Corn	328
Hay	28,568

Deafness Cannot be Cured

by local applications, as they cannot reach the diseased portion of the ear. There is only one way to cure deafness, and that is by constitutional remedies. Deafness is caused by an inflamed condition of the mucous lining of the Eustachian Tube. When this tube gets inflamed you have a rumbling sound or imperfect hearing, and when it is entirely closed deafness is the result, and unless the inflammation can be taken out and this tube restored to its normal condition, the hearing will be destroyed forever; nine cases out of ten are caused by catarrh, which is nothing but an inflamed condition of the mucous surfaces.

We will give One Hundred Dollars for any case of Deafness (caused by catarrh) that cannot be cured by Hall's Catarrh Cure. Send for circulars, free.

Address, F. J. CHENEY & CO., Toledo, Ohio.

Sold by all druggists, 75c.

Hall's Family Pills are the best.

CASTORIA.
Bears the signature of Chas. H. Fletcher. The Kind You Have Always Bought

WORN TO A SHADOW.

When there is a falling off in flesh in woman or man there is "something wrong." And that something wrong is generally a loss of nutrition due to disease of the stomach and the other organs of digestion and nutrition. Sometimes this loss of flesh is accompanied by variable appetite, but in many cases the appetite does not fail and there may be a constant desire to eat. Languor, nervousness, irritability, sleeplessness, are symptoms often associated with this loss of nutrition and falling off in flesh.

Doctor Pierce's Golden Medical Discovery cures disease of the stomach and other organs of digestion and nutrition. It enables the perfect digestion and assimilation of food so that lost flesh is regained and the physical health re-established.

"I had suffered from indigestion and only those who have suffered from it know what it really is," writes Mrs. M. J. Fagan, of 1613 East Genesee St., Syracuse, N. Y. "I had had severe attacks of headache and dizziness, with cold hands and feet; everything I ate distressed me, bowels were constipated and *I was growing very thin and nervous.* I cannot half express the bad feelings I had when I commenced taking Dr. Pierce's Golden Medical Discovery. I took nine bottles of the 'Discovery' and have taken several bottles of Dr. Pierce's Pleasant Pellets. I commenced feeling better with the first bottle and kept on improving. Now I am so greatly improved in health my friends often speak of it. I most heartily recommend these medicines to all suffering as I was."

The People's Common Sense Medical Adviser, in paper covers, is sent *free* on receipt of 21 one-cent stamps for expense of mailing *only*. Address Dr. R. V. Pierce, Buffalo, N. Y.

INGLENOOK NOTES.

INGLENOOK, July 14, 1902.

This little burg has not been heard from for some time, and wishing to let the public know that we are alive and a booming I pen you a few lines.

We have the best of health good crops, but a little late, good roads on which to haul the products of our farms to market.

New enterprises springing up almost daily. A new mill for cutting up some of our surplus timber is now well on to completness will start up early in August. Mr. W. B. Strother the gentleman that is putting in the new plant proves to be a man with vim and push about him, so we expect times to be lively at this place.

The Union Lumber Co. of Fort Bragg now has control of the plant at Gill Valley, and are now ready to start up the mill at that place and will put in a new railroad to take place of the old trainway. Ross & Coleburg are now hauling the machinery from Rockport for the new road.

The chute at Cleone will be enlarged and fitted up with the best improved machinery for loading long and heavy timbers. (I tell you everything is Booming.)

Walter Pemberton has bought out W. H. Ware at this place. Mr. Ware has moved to Fort Bragg where he will reside permanently. We are sorry to loose an old and good citizen from our burg. We wish the old folks prosperity and long life in their new home.

Once more we have that ever recurring crop of candidates whose faces and hand shakes beam with benignity, each one expecting to be successful, yet knowing that one-half will surely take passage up salt river yet a blind man can see that J. B. Sanford and Pat Connolly are leading all in the race at the primary election.

C. O. D.

For Sale.

1½ acres of land in Potter Valley; dwelling house of five rooms; a butcher shop and livery stable, stock scales with corrals. Wind mill and tank, plenty of good water in pipes to house and barn. Property cost over $2000. Will sell for $1600. Inquire at this office.

Need More Help.

Often the over-taxed organs of digestion cry out for help by Dyspepsia's pains, Nausea, Dizziness, Headaches, liver complaints, bowel disorders. Such troubles call for prompt use of Dr. King's New Life Pills. They are gentle, thorough and guaranteed to cure. 25c at J. R. Mathews drug store.

CASTORIA
For Infants and Children.
The Kind You Have Always Bought
Bears the Signature of Chas. H. Fletcher.

Men's all Wool Suits formerly $10 reduced to $7.50.

Greatest CLOTHING SALE OF THE SEASON.

Men's fine all Wool Cheviots in Black and Colors, formerly $15, at 10.50.

Five Thousand Dollars Worth of Fine Clothing Must be Sold. We will Make Immense Reductions Throughout our Clothing Department.

Why these immense reductions you naturally will ask? Because we have over-bought and must unload to make room for our fall shipments. Come in and examine our clothing and prices, and if not as represented, you need not buy.

AGENT FOR STANDARD PATTERNS

RELIANCE WRAPPERS

RELIANCE WRAPPERS

Cost no more than ordinary wrappers; they support the form without the use of a corset.

A fine line of summer Percales now on hand at $1.00 to $2.00.

OUR GLOVE DEPARTMENT

Wear Steinkali gloves, every pair guaranteed. We have them in all colors and shades. Price $1.50.

TRADE Steinkali MARK.

Wear Royal Worcester Corsets. They Fit.

We carry the largest and best line of corsets in town. Can fit any shape. Prices from 25c to $3.50.

C. HOFMAN'S CASH STORE

Call At
The Palace
Shoe Store
NEAR THE POSTOFFICE

Where you will find the patent leather, French heel Colonial, the latest New York craze; also the Swell Manish Oxford, both in kid and patent leather, Cubin's heel. All other goods up-to-date and of the very latest, swell article. Our aim is to merit your trade by the great values we give you and we feel positive that the style, quality and price of our goods will warrant your approval and obtain your trade.

E. S. Ames
Proprietor

Piles

I will cure Piles, in any form, no matter, how long of standing, no knife, no delay, you can go about your business.

I will go to any part of the country, where there are two or more cases to cure.

No cure, no pay. Address

G. W. DUNCAN,
COVELO, CAL.

Packard Pianos opposite Moore's Drug Store, Ukiah.
The Wiley B. Allen Co.

New Goods

J W. EVERSOLE

Is now receiving his Spring Stock of

Carpets
Wall Paper
Etc.

and for thirty days will make big reductions in prices of old stock.

School Supplies
Furniture, Etc.

Undertaking and Embalming

C. R. THOMAS I. W. GROVER

Grover & Thomas

DEALER IN

Staple and Fancy Groceries
Provisions
Flour, Feed, Etc.

Fresh Groceries and Finest Canned Goods

Finest Teas Coffees and Spices in this city

State Street, Dowling Block.
Free Delivery to all parts of Town

Wilson & York
(Successors to E. F. Sholl)
Agency for all S. F. Dailies

Dealers in Tobacco, Cigars, Stationery, Sporting Goods, Fruits, Nuts, Candy, Etc.

A share of the public patronage solicited. Fair and Courteous treatment assured to everyone.

Oyster Loaves

At **The Palm**

Call Us Up 'Phone 20

And order a delicious loaf brought to your home.

Also Oysters served in any style Satisfaction Guaranteed.

Kenyon & Siems

RUNNING AGAIN IN FULL BLAST.

ORR & EVANS

The Architects

Have their new planing mill in operation again and are ready to turn out work more promptly than ever.

Plans drawn and estimates furnished. Bills of lumber and all kinds of mill work on short notice. Shingles, shakes and anything in the line of wood work.

J. R. Moore, Prop'r N. T. McClure, Mixologist.

The Castle Bar

The Oldest and most popular resort in Ukiah

Strait Goods Courteous Treatment

State Street, Opposite Court House.

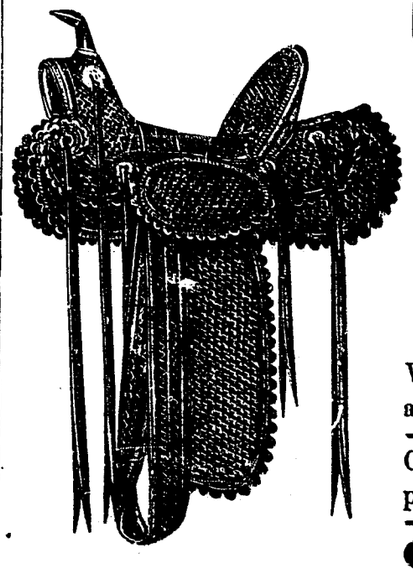

C. F. Rednall

THE UP-TO-DATE HARNESS DEALER

South State Street, Ukiah

Has a Full and Complete Line of

SADDLES
— AND —
HARNESS

WHIPS, DUSTERS, ETC., at Right Prices.

Carriage Trimming and Repairing promptly attended to

Give Me a Call.

Meals Served to Order. The Finest Rooms—Best of Service.

Hot and Cold Baths
Headquarters for Commercial Travelers

The Arlington

GEORGE HAUGSTED, Prop.

White Cooks, Telephone Main 281.

Rudee Building, East of Court House. UKIAH, CAL.

ALL ALONG THE COAST.

What Has Transpired This Week In The Fog Belt.

FROM FORT BRAGG.

(From the Advocate.)

Peter Klinke cut his leg while working in the woods, and was brought to the hospital for treatment.

The United States Government will sell at public auction on August 14, 1902, about sixty cords of tanbark, now at Shelter Cove, seized by the government officers, because it was cut on government land.

The Noyo Company's new shingle mill, located on the mill pond here, is about completed, and is at work sawing shingles. Mr. Taylor did quick work in putting the mill up in such short time.

Something like $55 disappeared from Aylward & Son's saloon the other morning. Clarence Wilson was arrested for taking the money. It is said that circumstantial evidence is very strong against him.

Dr. Peirsol performed an operation at the hospital Monday on Mr. Connor's leg, scraping the bone and removing a piece thereof.

On a telegram from Santa Anna, Orange county, City Marshal Golden arrested C. A. Farris, wanted there on a charge of forgery. J. B. Ott, a deputy sheriff from that section, came here for the prisoner, leaving Friday. Half an hour after Mr. Golden received the telegram he had his man locked up.

We regret to announce that Dr. F. C. Peirsol has decided to leave us, being undecided at present where he will locate. The doctor has made many friends during his residence here and has met with good success in the practive of his profession. He leaves for the north in a day or two and will return shortly for his family.

On the 31st day of July a meeting of the stockholders of the Mendocino Lumber Company will be held for the purpose of considering and acting upon the proposition of creating a bonded indebtedness of the corporation in the sum of $250,000, for the purpose of purchasing real estate necessary for the objects and purposes of the corpoation, and providing money for the uses and purposes of the corporation and in retiring 125 shares of the capital stock.

Saves A Woman's Life

To have given up would have meant death for Mrs. Lois Cragg, of Dorchester, Mass. For years she had endured untold misery from a severe lung trouble and obstinate cough. "Often", she writes, "I could scarcely breathe and sometimes could not speak. All doctors and remedies failed till I used Dr. King's New Discovery for Consumption and was completely cured." Sufferers from Coughs, Colds, Throat and Lung Trouble need this grand remedy, for it never disappoints. Cure is guaranteed by J. R. Mathews. Price 50c and $1.00. Trial bottles free.

PT. ARENA CULLINGS.

From The Record.

Miss Jessie Cuthbertson returned here from below the first of the week to be on hand Monday as teacher of the primary grade of the public school.

O. W. Coast and wife arrived here Saturday. Mr. Coast will take charge of the oil boring, and operations are expected to be in full blast again in a day or two.

Blanche Linscott was swinging in a hammock Monday afternoon and in some way struck the corner of the house affecting her spine. For a time it was feared that she was severely injured, but later developments dispelled the anxiety.

The engine house of the Oil Boring Company was destroyed by fire last Tuesday. The building was only a shell and little damage resulted.

On Monday evening, August 18th, C. H. Wever, Grand Patriarch of the Grand Encampment, I. O. O. F., will pay Arena Encampment an official visit.

D. A. MacIntyre, one of the Gualala woodsmen, got his leg under the car wheels on July 7th and is now laid up at the hotel with a broken limb, simple fracture of the bone just below the knee.

A Letter From Litchfield, Neb.

Thomas Clancy, of Litchfield, Neb., wrote us a few weeks ago about his experience with Dr. Gunn's Blood & Nerve Tonic. As his case may be similar to others it naturally would be of interest to them to know the result of his test. He had been haunted for years with a gradual growing weakness until he was reduced to almost a shadow. His complexion was sallow and pimply, had dizzy and sinking spells, with loss of memory and ambition. Always felt tired and outdone, suffered greatly with nervousness, and felt that his heart's action was weak. His digestion was so poor his system received no nutriment. He says he commenced the use of this Tonic, taking one tablet after each meal. He did not notice much change after using one box only he enjoyed his meals better, still he kept on until he had used six boxes. He used the last box more than six months ago. When he stopped the use of the Tonic he weighed 28 lbs. more than he did when he commenced. Has not been sick a day since, and is well in both mind and body. Dr. Gunn's Blood & Nerve Tonic is the best medicine in the world for pale, weak or sickly women. Sold by all druggists for 75c per box, or sent by mail on receipt of price. Write us about your case. Address, Dr. Gunn, Philadelphia, Pa. For sale by J. R. Mathews, Druggist.

MENDOCINO PICK-UPS.

From the Beacon.)

Ventura Salvador and Miss Lena Silva, both of this place, were married Thursday of last week at the Catholic church by Rev. Father White.

It is said that a shingle mill is to be built on the north fork of the Albion river, on or near the Ukiah road, during the present season. It is not stated who is back of the enterprise.

The Albion mill is now running one-quarter over time. It was impossible to secure a night crew, and the demand for lumber is such that the company has to increase its output in every possible manner.

Among the many pleasant memories of the recent Fourth of July celebration, and by no means the least patriotic part of the program, was the reunion of the old soldiers and the meeting of the new at the Masonic hall.

A quiet but very pretty home wedding occurred Wednesday, July 9th, at the residence of Mr. and Mrs. M. D. Gray, near Albion, when their daughter, M. Adelaide, was joined in the bonds of matrimony to Fred H. Perkins, of Littleriver. Rev. J. S. Ross was the officiating minister.

Isaac Cropley and Miss Freda Fredding were married Thursday evening of last week at the Jasperson residence. Rev. R. J. Campbell performed the ceremony. The friends of the happy couple will extend congratulations and wishes for a happy married life.

William Wilson, an old resident of Littleriver, died at that place Wednesday of dropsy. He was a native of Denmark, aged sixty-nine years. He leaves no relatives so far as known. The remains were interred at Littleriver cemetery Thursday afternoon. Rev. R. J. Campbell conducted the funeral services.

Game Warden Ornbaun was over from Ukiah several days this week. He says he has withdrawn from the fight for the nomination for coroner and public administrator.

Miss Callie Coombs and Miss Donahue, of Ukiah, left on Wednesday's steamer for a visit in San Francisco. Miss Donahue has been visiting on the coast for some time.

E W Grove

This signature is on every box of the genuine Laxative Bromo-Quinine Tablets the remedy that cures a cold in one day

ALBION ITEMS.

ALBION, July 11th, 1902.

As it has been some time since you have heard any news from Albion I will endeavor to write a few items.

Miss Lily Lermond has returned to her home on Albion Ridge.

Irene Ayer and her sister Lena from Greenwood have been visiting Miss Elsie Rowe of this ridge for the past four or five days.

Clarence Stout passed thru town last Sunday enroute to Greenwood.

Miss Delia Lermond is back on our ridge again. Glad to see you Delia.

We see they are building an addition on the Albion school house. Wonder where the new one is.

Albion is quite a lively place there having been two steamers in, in the last three days, the Sequoia and the Albion River to take on lumber and ties.

Tom Handley made a flying trip to Albion the other day.

We see that the Albion hotel is progressing quite rapidly.

THE DISPATCH-DEMOCRAT has offered another contest for the bright and intelligent girls and boys of Mendocino county. We all wish them success.

Albion has the name of affording two doctors. Dr. Pollard and Dr. Well's who are staying at the Albion hotel.

Well Editor this is all the news that the little town of Albion can afford for this time, but you will hear from me again. BUTTERCUP.

ALBION, July 15, 1902.

Born to the wife of J. Barnum, a son, July 14th.

A very sad accident happened July 13th, in Albion woods, three men were injured while loading cars.

Luchier Carlson is visiting his grand-parents, Mr. and Mrs. Rowe.

Albion school opened July 14th, R. C. Greenough teaching.

Nutmeg Camp, No. 564, W. of. W. gave the grand ball of the season July 12th. Every one was beautifully entertained by the floor managers, who were W. S. Markle, E. C. Lermond, J. Barnum and J. Scott. Not a moment escaped but what we were dancing. A swell lunch was served at the Co 's boarding house dining room. "I tell you what Mrs. W. S. Markle can make good coffee."

How is it Al, you can not dance with that game leg—but can climb the hill ever so many times a day.

Y. & Y.

If A Man Lie To You.

And say some other salve, ointment lotion, oil or alleged healer is as good as Bucklen's Arnica Salve, tell him thirty years of marvelous cures of Piles, Burns, Boils Corns, Felons, Ulcers, Cuts, Scalds, Bruises and Shin Eruptions prove it's the best and cheapest. 25c at J. R. Mathews drug store.

Notice.

The Political Equality Club will meet in Mason's Hall at 2:30 P. M. on the 2nd Thursday afternoon of each month. All friends of the cause are invited to attend these meetings and take part in the interest of advanced thought. By Request of

MRS. M. E. DILLINGHAM, Pres.
E. P. MCCOWEN, Sec.

Sure Cure For Piles.

Itching piles produce moisture and cause itching, this form, as well as blind, bleeding or protruding piles are cured by Dr. Bo-san-ko's Pile Remedy, stops itching and bleeding. Absorbs tumors. 50c a jar at druggists, or sent by mail. Treatise free. Write me about your case. Dr. Bosauko, Philadelphia, Pa. For sale by J. R. Mathews, druggist.

Don't Fail To Try This.

Whenever an honest trial is given to Electric Bitters for any trouble it is recommended for a permanent cure will surely be effected. It never fails to tone the stomach, regulate the Kidneys and bowels, stimulate the liver, invigorate the nerves and purify the blood. It's a wonderful tonic for run-down systems. Electric Bitters positively cures Kidney and Liver Troubles, Stomach Disorders, Nervousness, Sleeplessness, Rheumatism, Neuralgia, and expels Malaria. Satisfaction guaranteed by J. R. Mathews. Only 50 cents.

.. UKIAH ..

IN THE BIG TENTS

Corner of State and Stevenson Streets

ONE NIGHT ONLY ONE NIGHT ONLY

SATURDAY, JULY 19th

Warran & Day's New

UNCLE TOM'S CABIN

35--PEOPLE--35

SPECIAL SCENERY. DOGS, PONIES AND DONKEYS

4500 square feet special scenery. 28 realistic scenes. 12 grand tableaux. A superb and awe-inspiring transformation scene. Absolutely the best equipped organization on earth. Do not fail and see this.

Clever Specialties Between Acts.

2--BIG SHOWS IN ONE--2

A City Attraction Direct From the Cities.

A Grand Street Parade at Noon.

Popular Prices.

Monday and Tuesday Nights

JULY 21st and 22nd

—AT—

Smith' Opera House

THE WORLD'S FAMOUS

FORD FAMILY

The youngest and greatest musical family in the World.

DANCE AFTER SHOW

Seats on sale at WILSON & YORK'S.

THE GRAND

Livery & Feed Stable

FORT BRAGG, CAL.

Opposite Grand Hotel

First class rigs for hire. Special attention to transient stock.

J. W. COWEN
Proprietor

FREE TO THE BABIES.

The Eastern Manufacturing Co., of Chicago, will present to every baby, under one year of age, in this county, one solid silver baby spoon with the baby's given name engraved on same. You do not have to pay one cent nor buy anything to get this spoon. The Eastern Manufacturing Co. are large manufacturers and jobbers of jewelry and silverware, and have taken this method of advertising their goods. Instead of spending thousands of dollars for magazine advertising they have decided to give it away direct to consumers.

The undersigned firm has been made distributing agent for this locality. Bring your baby to their store and give its name and age and you will receive one of these beautiful silver spoons all engraved free of cost. This is not a cheap article, but solid silver of elegant design. Don't fail to look over the elegant line of The Eastern Manufacturing Co.'s goods on display at

J. A. GIBSON,
Hardware, Ukiah, Cal.

Get Miller's three-seated surrey for funerals. tf

Store Burglarized.

The bakery of George A. Johnson at Fort Bragg, was broken into on the night of July 4th by a man named E. C. Lynch. Mr. Johnson's baker discovered Lynch making his exit thru the door and gave the alarm, but for the time being Lynch escaped. Later he was again seen entering the building and was captured. The sum of $3.75 was missing from the cash register. Lynch had his preliminary examination before justice Whipple and was held to answer. He is now in Jail awaiting trial before the Superior Court.

CASTORIA.
Bears the Signature of Chas. H. Fletcher. The Kind You Have Always Bought

FASHION LIVERY & FEED STABLES

Opposite the Grand Hotel,

State Street, - - Ukiah Cal.

J. H. SMITH, Prop.

Good Turnouts for hire—Double and Single teams, and Saddle Horses. The best of care given to transient stock. Teams furnished with or without drivers. Your patronage is solicited, and satisfaction guaranted. 79-tf.

Telephone connection with the Mendocino Asylum.

NOME St. Michael And Arctic Points

S. S. Garonne (Passenger Steamer) 4000 tons Sailing from San Francisco May 26th.
S. S. Lyra (Freight Steamer) 6000 tons, sailing from San Francisco about May 25th.

The Finest Steamers And the Finest Service

These steamers have unexcelled facilities for handling heavy and bulky freight and live stock.

The very best Passenger Accommodations—First, Second and Third Class. Most favorable Rates for Passengers and Freight.

Correspond with us before closing elsewhere.

FRANK WATERHOUSE AND CO., INC.
Room 53, Chronicle Bldg., San Francisco.

P. H. JOSEPH,

Graduate Optician,

Will be able to correct the most difficult cases of eye troubles. Special attention given to children's eyes.

Consultation and Examination Free.

Office at E. Joseph's Jewelry Store.

PROFESSIONAL CARDS.

H. G. WYCKOFF, M. D.,
PHYSICIAN & SURGEON,
Ukiah, Cal.
OFFICE—A residence, one door south of Catholic Church.
Special attention given to diseases of women and children.

DR. A. L. GIBSON,
DENTIST
Ukiah, Cal
OFFICE—Marks' Building.

WM. J. BIGGER, JR.
ATTORNEY-AT-LAW
Rooms 65 and 66 Nevada Block
San Francisco
With W. R. Daingerfield

DR. E. G. CASE,
DENTIST,
Ukiah City, Cal.
OFFICE—Corner Oak and Standley Streets—one block west of Sheriff's Office.

DR. S. L. HEA,
PHYSICIAN and SURGEON,
Ukiah, Cal.
OFFICE—In Heser Building, west of Court House.

GEO. W. STOUT, M. D.,
PHYSICIAN & SURGEON,
Ukiah City Cal.
OFFICE—In residence on south corner of Oak and Perkins streets.

W. H. MOORE, M. D.,
PHYSICIAN & SURGEON,
Ukiah City, Cal.
Office in Masonic Building, cor Perkins and School Streets

J. T. MUTCHMOR, M. D.
Physician and Surgeon.
Office—Under A. O. U. W. hall.
WESTPORT, Cal

E. F. SWORTFIGUER,
ATTORNEY and COUNSELOR AT LAW,
Willits, Cal.
Will promptly attend to all business entrusted to his care.

W. G. POAGE,
DISTRICT ATTORNEY and ATTORNEY AT LAW,
Ukiah City, Cal.
Will practice in all the Courts of the State. Prompt attention given to all probate business and civil business to which the county is not a party.
OFFICE—Upstairs in Court House.

THOMAS RHODES,
ATTORNEY AT LAW,
Fort Bragg, Calif.
Criminal cases and foreclosure suits, probate and bankruptcy proceedings, government land contests, examination of abstracts and passing on titles made a specialty. All other law business attended to with skill and promptness.

SEAWELL & PEMBERTON,
ATTORNEYS and COUNSELORS AT LAW,
Ukiah, Cal.
OFFICE—In Postoffice Building, Coner School and Perkins streets.
Will practice in all Courts of the State. (1-7tf

ROBERT DUNCAN.
ATTORNEY and COUNSELOR AT LAW.
Ukiah, Cal.
OFFICE—Marks Building.

JNO. L. MCNAB MAURICE HIRSCH
ATTORNEYS
Ukiah, Calif.
(Successors to J. A. Cooper)
OFFICE—In rooms formerly occupied by J. Cooper, in I. O. O. F. building.
Will promptly attend to all business intrusted to their care in any of the courts of this state.

W. HITE and THOMAS,
ATTORNEYS and COUNSELORS AT LAW
Ukiah
OFFICE—In White's Law Building, northwest Court House.
Will practice in all State and Federal Courts.

J. C. RUDDOCK,
ATTORNEY-AT-LAW,
Ukiah City, Cal.
Business promptly attended to in all State and Federal Courts or before any of the Departments.
OFFICE—Marks building, S. of Courthouse.

ROTHERMEL & MERRELL
City and County Real Estate
Redwood Timber Lands
507 California St., San Francisco, Cal.
Special attention given to Mendocino County Lands.

SOCIETIES.

K. of P.—Ukiah Lodge, No. 213, Knights of Pythias, meets every Wednesday night in Sanford's Hall—Dispatch Building.
ABE MARKS, C. C.
R. L. CRANE, K. of R. and S

CORNELIA REBEKAH LODGE, No. 205.—Meets every second and fourth Monday of each month.
MRS. MARY ORR, N. G.
MRS. JENNIE EDWARDS, V. G.
MRS. NELLIE GIBSON, Secretary.

For Sale.

From 80 to 120 stock cattle, principally heifers. None over 4 years old. Inquire at this office.

For Sale.

The good will and furnishings of a commodious and paying hotel in Ukiah. Inquire at this office. a18-tf

Nervous

Nervousness in women is a never-failing sign of system derangement. The handiest quickest acting remedy is Emil Frese's Hamburg Tea which drives the poison out, restores the healthy action and tone. 25c. at druggists and grocers.

Women

SHOE SALE

One Day Only

SATURDAY

July 26, 1902

THE GREATEST CLEARANCE SALE

In the history of Mendocino county is now going on at the

CITY OF UKIAH

And Will Be Continued For 30 Days

SHOE SALE

One Day Only

SATURDAY

July 26, 1902

Clearance Sale Prices That Are Startling

Dimities and Lawns.

10c	Line,	sale	price,	6c	yd
15c	"	"	"	9c	yd
20c	"	"	"	12½c	yd
25c	"	"	"	16c	yd
40c	"	"	"	27c	yd
50c	"	"	"	37c	yd

Ladies' Muslin Under-Wear.

25c	Corset Covers,	- -	19c
50c	" "	- -	38c
75c	" "	- -	53c
$1.00	" "	- -	74c
1.25	" "	- -	87c

Drawers.

25c	Muslin	Drawers	19c
50c	"	"	38c
35c	"	"	24c
75c	"	"	53c
$1.00	"	"	74c
1.50	"	"	$1 10
2.00	"	"	1 38
2.25	"	"	1 54

Chemises.

$2.50	Ladies'	Chemise	$1 63
3.50	"	"	2 48
1.00	"	"	74c
75c	"	"	53c
50c	"	"	38c

Skirts.

75c	Muslin	Skirts	53c
$1.00	"	"	74c
1.50	"	"	98c
2 00	"	"	$1 38
2.50	"	"	1 54
3.50	"	"	2 58
4.00	"	"	2 97
5.00	"	"	3 75

Night Gowns.

75c	Night	Gowns,	53c
$1.00	"	"	74c
1.50	"	"	$1 14
1.75	"	"	1 24
2.00	"	"	1 37
2.25	"	"	1 48

Ladies Shirt Waists

50c	Line,	Clearance	Sale	Price	35c
75c	"	"	"	"	50c
$1.00	"	"	"	"	74c
1.25	"	"	"	"	88c
1.50	"	"	"	"	$1.05
2.00	"	"	"	"	1.37
2.50	"	"	"	"	1.64
3.00	"	"	"	"	1.98
3.50	"	"	"	"	2.45
4.00	"	"	"	"	2.90

Lace Curtains

75c	Line,	sale	price,	per	pair	54c
$1.00	"	"	"	"	"	73c
1.50	"	"	"	"	"	98c
2.00	"	"	"	"	"	$1.24
2 50	"	"	"	"	"	1.63
3.50	"	"	"	"	"	2.60
4.00	"	"	"	"	"	2.95
5.00	"	"	"	"	"	3.75

See Our Remnant Counter.

Ladies' Summer Vests

10c	grade,	clearanee	sale	price	7c
15c	"	"	"	"	10c
20c	"	"	"	"	13c
25c	"	"	"	"	18c
50c	"	"	"	"	38c

Ladies' Linen and Duck Skirts

50c	Skirts,	sale	price,	35c
75c	"	"	"	53c
$1.00	"	"	"	65c
1.50	"	"	"	95c
2.00	"	"	"	$1.35
2.50	"	"	"	1.65
3.00	"	"	"	2.15
3.50	"	"	"	2.45
4.00	"	"	"	2.95

Big cut in prices on Muslins and Sheetings.

Table Linens

25c	grade,	sale	price	18c	per yd
50c	"	"	"	38c	"
75c	"	"	"	54c	"
$100	"	"	"	74c	"
1.25	"	"	"	85c	"

Napkins

75c	Line,	sale	price,	53c	per doz
$1.00	"	"	"	73c	"
1.25	"	"	"	84c	"
1.50	"	"	"	98c	"
2.50	"	"	"	$1.64	"

Towels and Towelings

10c	Towels,	sale	price,		7c
15c	"	"	"		9c
20c	"	"	"		13c
25c	"	"	"		19c
35c	"	"	"		24c
10c	Toweling	"	"	per yd	7c
12½c	"	"	"	"	8c
8c	"	"	"	"	6c
25c	"	"	"	"	9c

Men's & Boys' Clothing

$5.00	Men's	Suits,	sale	price,	$ 3.75
6.50	"	"	"	"	4.10
7.50	"	"	"	"	5.50
8.50	"	"	"	"	6.25
10.00	"	"	"	"	7.55
12.50	"	"	"	"	9.45
15.00	"	"	"	"	11.50
16.50	"	"	"	"	12.35
18.50	"	"	"	"	13.90
20.00	"	"	"	"	14 85

Boys' and Children's Suits

$1.50	Boys'	Suits,	sale	price	98c
2.50	"	"	"	"	$1.78
3.00	"	"	"	"	2.28
3.50	"	"	"	"	2.65
4.00	"	"	"	"	3.15
5.00	"	"	"	"	3.85
7.50	"	"	"	"	5.65

Great Cut in Prices on Straw Hats

Big sale on Silk Waist Patterns. This is a beautiful line. Call early and have your pick.

Ladies' Hose

(In black and colors.)

25c	Hose,	sale	price	-	19c
20c	"	"	"	-	16c
15c	"	"	"	-	11c
10c	"	"	"	-	7c
12½c	"	"	"	-	9c
35c	"	"	"	-	26c
50c	"	"	"	-	39c

Children's Hose

(In black and colors.)

25c	Hose,	sale	price	-	19c
20c	"	"	"	-	16c
15c	"	"	"	-	11c
10c	"	"	"	-	7c
12½c	"	"	"	-	9c
35c	"	"	"	-	26c

Shoe Sale One Day Only, Saturday, July 26th, 1902

Ladies' Stock Collars at half price

H. Marks & Co.,

Ukiah, Cal. **Branch at Willits**

Ladies' Silk Waists at a sacrifice

PERSONAL PARAGRAPHS

Local Brieflets About Some People You Know.

W. G. Dixon, wife and daughters were over from Fort Bragg Sunday.

The tourist travel thruout the mountain sections is very heavy.

Sacramento city is again figuring on bringing clear water from the high Sierras.

Miss Mina Preston of Tennessee is visiting her brother Attorney John W. Preston of this city.

Good goods are being slaughtered at the City of Ukiah during this clearance sale.

H. B. Hickey, of Albion, J. J. Carpenter and F. P. Smythe, of Elk, have been in town this week on business.

J. D. Hollingsworth returned this week from Reno where he has been the past few months.

P. E. Triplett and wife and Charles Irvine and wife came down from Willits Monday and attended the Rebekah installation Monday night.

Jim Flaherty has amputated his whiskers in order that his speed in the coming primaries shall not be impeded by the wind.

Lord Salisbury has resigned the Premiership of Great Britan and Rt. Hon. A. J. Balfour has succeeded him.

Sir Liang Chen Tung, a distinguished scholar and diplomat has been appointed to succeed Wu Ting Fang as China's minister to the United States.

Miss Annie Howe, of this county, has been selected as principal of a graded school three miles from Petaluma. The school has two teachers and is a good one from a teacher's standpoint.

Fen S. Hildreth, formerly of this city, has been appointed Register of the U. S. land office at Prescott, Arizona. Fen is an ex-Rough Rider and is a prominent druggist in Prescott. His many friends here will be glad to hear of his success.

Registration to vote at the coming election will close September 24th, and the issuing of transfers October 9th. Dont let the time go by, but register. There are deputies in all parts of the county.

J. R. Banks of the county board of trade returned Monday from Little Lake and went up to Potter Tuesday. He is collecting Mendocino's exhibit for the K. P. gathering in San Francisco next month.

Sonoma county has granted the Knights of Pythias $200 to assist in maintaining an exhibit of the products of the county in San Francisco in August.

Mr. and Mrs. A. H. Heffron and their daughter, Miss Ina Heffron, who have been visiting Mr. and Mrs. William Longmore at Largo in this county, have returned to their home at Sebastopol.

Mr. John Gunn came up from Healdsburg Friday to join his wife who was here visiting friends, Mr. Gunn formerly resided in this city, and this is his first visit, in fourteen years.

Last week's Mendocino Beacon, in naming the teachers elected to the Ukiah High School, left out the name of Professor P. B. Westerman, no doubt unintentionally.

Clayton Ledford and his sister Mrs. Adams of near Yorkville, were called to Woodland last week on account of the serious illness of their elder sister, Mrs. G. W. Hiatt. Miss Bertha Adams accompanied her mother.

Wm. Ford and wife, Monte Banker and son, J. R. Thomas and family, W. A. Ford and family, E. M. Ford and family, Mrs. N. B. Kirtley, and Mrs. English returned from an outing trip to the coast last Saturday.

Mrs. Natalia Vallejo Haraszthy, the eldest daughter of the late General Vallejo, is receiving county aid from the Board of Supervisors of Sonoma county. "Tis true, 'tis pity; pity 'tis, 'tis true.

Mr. Philo Ogden of Upper Lake has been offered 30, 42 and 50 cents a pound for his crop of Mohair, according to grade, by a Lowell, Mass. firm, delivered at Lowell the freight on same being $23.81, leaving an average net price of over 39 cents.

Amusements.

Just why people will continue to flock to see Uncle Tom's Cabin is, as Lord Dundreary would say, "One of those things that no fellow could find out." But they will continue to go and see it, just as they have been doing for thirty years. No play has been more abused than this one. It has been done in dime museums at the rate of ten times a day, and in one-night stands in an hour and a half, by five or six people. On the other hand, it has been given as a legitimate production. Being public property, anyone who thought they could make a few dollars out of it has "produced the play" and this city as well as the country at large has suffered from the inflictions. But it was not until Warren & Day brought their $10,000 production out that the admirers of the play had the pleasure of seeing it put on the stage in a manner that they could appreciate.

Taking the piece as it was originally, Warren & Day give it a dressing of complete and realistic scenery, put the principal roles into competent hands, engaged a number of negroes to add to the pictures and sing and dance in the levee scenes—in fact, did all in their power to make the performance acceptable to the public.

The production will be given in Ukiah Saturday, July 19. It takes place in a huge tent corner State and Stevenson Streets.

Rooms to let—furnished complete for house keeping. Students prefered. Apply to Mrs. A. POAGE j18-3t.

Mrs. J. E. Moore will take pupils in piano and voice culture at her home on first corner west of Mark's Opera House. Terms reasonable. tf

It is said that pretty lace curtains do more toward beautifying the home than any one thing. The Ukiah Mercantile Co. has a stylish and an exceedingly pretty line. f28tf

Roth & Waugh sell the White sewing machine. f21-tf

Pianos rented and rent applied on purchase price of same at Calhoun's.

Go to Mrs. J. J. Degan's next door to Calhoun's music store for cold meats, lunch goods and icecream.

TO CURE A COLD IN ONE DAY

Take Laxative Bromo Quinine Tablets. All druggists refund the money if it fails to cure. E. W. Grove's signature is on each box. 25c

If you are not already using Roth's special blend coffee try it. There is nothing that will equal it. Sold only at Roth & Waugh's store. f21-tf

A gentle family horse for sale. Inquire at Joseph's jewelry store. j20-tf

Thurman H. Bane, son of Rev. A. C. Bane of the M. E. church, who is well known to many in Ukiah, has been appointed a cadet in the West Point Military Academy on the nomination of Congressman Loud.

It now transpires that the best of the so-called Panama hats are not Panama at all, but "Jipijapa," which makes quite a difference you know. And if yours should happen to be a "Manabi" instead of a Panama, you may throw your shoulders back six inches further when on the street.

The Department of Agriculture at Washington, D. C., has issued a large volume giving an elaborate history of the origin, migrations and general and special characteristics of the bed bug. If you desire a copy address your Congressman.

The Town of Colusa is discussing the policy of returning to the old system of night street sprinkling. It is no doubt the proper way in hot weather, as water put on in the heat of the day evaporates quickly and does but little temporary good.

Long Hair

"About a year ago my hair was coming out very fast, so I bought a bottle of Ayer's Hair Vigor. It stopped the falling and made my hair grow very rapidly, until now it is 45 inches in length."—Mrs. A. Boydston, Atchison, Kans.

There's another hunger than that of the stomach. Hair hunger, for instance. Hungry hair needs food, needs hair vigor—*Ayer's.* This is why we say that Ayer's Hair Vigor always restores color, and makes the hair grow long and heavy. $1.00 a bottle. All druggists.

If your druggist cannot supply you, send us one dollar and we will express you a bottle. Be sure and give the name of your nearest express office. Address, J. C. AYER CO., Lowell, Mass.

A. W. Green was over from Lakeport Sunday.

Shoe sale Saturday, July 26th, at the City of Ukiah.

LOST—A bunch of 5 keys. Return to Mrs. Cranz.

The Cannery at Woodland has been compelled to shut down on account of scarcity of help.

Men's and boy's clothing in all the newest styles is now being sacrificed at the City of Ukiah.

It is reported that J. C. Ford of Mendocino has sold his interest in the lumber business to Mr. Simpson.

H. C. Tanner was drowned while crossing the bar at the mouth of Big river a few days ago.

Mrs. Anna Porterfield will open her normal school in this city on Aug. 4th.

Sheriff Grace of Sonoma county and Miss Pearl Cockrill, were married in Oakland last Monday.

Remember the shoe sale Saturday, July 26th at the City of Ukiah—the best shoes in the world will be sacrificed.

The blind trotter Rythmic, owned by Jesse Turney of Paris Ky., beat the field and won the $10.000 stake at Grosse Point, Mich., last Tuesday.

Frederick Wedel, a native of Denmark, aged 75 years, died at the county Hospital last Monday night The funeral took place Wednesday.

Miss Geneva Lamb has been engaged to teach the Tomki school for the fall term. School opened last Monday.

It is said that Little Lake will be divided into three precincts at the next meeting of the Board of Supervisors, two in Willits and one embracing Hawley School district.

James Gallocose was drowned in Russian River near Duncan's Mills last Monday, by the overturning and sinking of a boat in which sixteen men were crossing the stream.

The Ukiah I. O. O. F. Lodge will install officers at their hall tonight as follows: F. L. Caughey, N. G.; S. D. McKesson, V. G.; A. O. Carpenter, Secretary; C. B. Hopkins, Treasurer.

Mr. Bert Shimmin and Miss Emily Irvine, of Willits, were married last Wednesday evening. The many friends of the young couple wish them success.

The Department of Agriculture has officially declared that "malaria is contracted only thru the bites of the mosquitoes of the type Anopheles." The Department says that typhoid fever is carried in the same way.

Dr. G. A. Woelffel, J. J. Keller, W. O. White and Walter Stingley, came down from Willits Wednesday evening to take part in the initiatory ceremonies by which Dr. Woelffel was duly made a Knight of Pythias, including the Uniform Rank.

The world's famous Ford family, ranging from 17 to 18 years of age. These famous musicians will be in Ukiah, Monday and Tuesday evenings, at Smith's Opera House. This company is well spoken of wherever they have been. There will be a dance after the show.

Miss Helen Boulware of Woodland, who has been visiting her grand-parents, Mr. and Mrs. Chas. Luce of this city, for the past several months, will leave for Santa Rosa Friday where she will visit for a few days, from there she will go to San Francisco to spend the remainder of the summer.

Mrs. Rose Freman, formerly of San Francisco, aged 50 years, died at the Mendocino State Hospital Sunday. July 13th of phthisis. The funeral service took place Tuesday at the Catholic church, Rev. Father O'Grady officiating. The interment was at the Catholic cemetery here.

Deputy Game Commissioner W. J. Orr of Cloverdale and an officer from San Francisco, raided a bark camp in Mendocino county last Sunday and captured a deer hide and some venison. They confiscated the goods and notified the seven men to appear in court in Cloverdale Thursday.

Erik Andrew Lantto has applied to the Superior Court to have his name changed to Erik Andrew Livingston assigning as the reason for said petition that his name of Lantto is almost invariably mis-spelled by those with whom he associates and does business. That he is about to become an American citizen and desires to adopt a name familiar to the people of America. Petitioner resides at Fort Bragg.

Contestants.

Miss Elsie Rowe, of Albion, and Walter Brown, A. L. Ford and A. Y. Tindall, of Ukiah, have entered the scholarship contest.

School Money Apportioned.

The following apportionment of state school money was made by Superintendent Barbee, July 14th.

Albion	$180 28
Ackerley	79 60
Alder Glen	39 66
Anderson	222 44
Bear Harber	54 64
Big River	757 36
Black Rock	68 28
Blue Rock	59 44
Bridgeport	89 60
Buck Mountain	66 96
Cahto	71 60
Calpella	94 84
Carroll	108 28
Caspar	229 60
Cedar	57 64
Central	130 40
Cold Creek	53 20
Comptche	105 16
Con Creek	108 24
Cotta Neva	103 20
Counts	84 36
Coyote	80 04
Cuffey's Cove	319 04
DeHaven	110 32
Eden Valley	57 68
Eel River	82 44
Elk	32 00
Eureka	63 92
Farley	92 84
Fawn Springs	56 84
Fish Rock	65 96
Fort Bragg	1255 60
Foster Mountain	64 44
Fountain	40 00
Franklin	113 32
Galloway	116 88
Garcia	152 00
Gaskill	80 28
Glen Blair	87 24
Gualala	112 56
Hansen	67 12
Hawley	40 00
Hayslett	80 20
Hearst	60 72
Hopland	127 64
Hot Springs	40 00
Indian Creek	106 76
Jackson	69 08
Jefferson	62 96
Kaisen	92 96
Laurel	32 00
Leggett Valley	62 80
Lima	90 92
Little Lake	142 80
Little River	97 64
Lombardy	32 00
Long Valley	144 52
Low Gap	82 00
Manchester	315 20
McDowell	54 08
McKay	105 68
McKinley	32 00
McNear	116 80
Mineral Springs	62 80
Mill Creek	208 60
Mitchell	126 48
Montgomery	80 64
Moody	32 00
Mountain View	58 76
Myrtle	70 56
Navarro	92 60
Needle Rock	73 72
North Fork	24 07
Noyo	130 12
Occidental	115 60
Ocean	92 52
Olive Springs	60 92
Oriental	131 04
Ornbaun	84 00
Pacific	85 20
Peachland	71 36
Pepperwood	32 00
Piney	83 92
Pieta	81 60
Pine Ridge	32 00
Pomo	99 84
Point Arena	438 12
Potter Valley	108 00
Redwood	79 92
Riverside	106 00
Round Valley	328 88
Rock Tree	68 48
Sail Rock	66 32
Sanel	163 52
Sawyers	115 60
Scotts Valley	70 16
Sea Side	94 24
Sea View	32 00
Sherwood	80 00
Shields	32 00
Signal	62 00
Spring Grove	69 88
Spy Rock	68 44
Stella	32 00
Sylvan	52 96
Tan Bark	39 27
Ten Mile	85 20
Tichenor	72 00
Tomki	62 00
Tunnel	109 00
Twin Rock	72 56
Ukiah	1776 80
Union	136 00
Usal	158 96
Virgin Creek	218 80
Wages Creek	82 24
Westport	163 52
Wheelbarrow	57 04
Whitcomb	70 84
Whitney	67 64
Williams Valley	142 72
Willits	321 64
Willow	117 80
Yorkville	104 20
Total	$15,661.16

POLITICAL ANNOUNCEMENTS.

☛ Announcements in this column are strictly cash in advance. No exceptions to this rule.

FOR STATE SENATOR.—4th Dist.

J. B. SANFORD

Subject to decision of Democratic District Convention, comprising Mendocino, Lake, Glenn and Colusa Counties.

FOR STATE SENATOR—4th Dist.

J. C. RUDDOCK

Subject to decision of Democratic District Convention, comprising Mendocino, Lake, Glenn and Colusa counties.

FOR DISTRICT ATTORNEY

E. F. SWORTFIGUER

OF WILLITS

Subject to decision of Republican County Convention.

FOR DISTRICT ATTORNEY

W. G. POAGE

OF UKIAH

Subject to decision of Democratic County Convention.

FOR DISTRICT ATTORNEY

ROBERT DUNCAN

OF UKIAH

Subject to decision of Democratic County Convention.

FOR SHERIFF

FRANK WEGER

Subject to the decision of Democratic County convention.

FOR SHERIFF

J. L. JOHNSON

OF UKIAH

Subject to decision of Republican County Convention.

FOR SHERIFF

J. H. SMITH

Subject to decision of Democratic county convention.

FOR RECORDER

P. CONNOLLY

Subject to decision of Democratic County Convention.

FOR SUPT. OF SCHOOLS

JAMES F. BARBEE

(Present Incubent)

Subject to decision of Democratic County Convention.

FOR SUPERVISOR—3RD DISTRICT

THOMAS E. LONG

OF COVELO

Subject to the decision of Democratic Nominating Convention.

FOR SUPERVISOR—3RD DISTRICT

GEO. F. JONES

OF LAYTONVILLE

Subject to decision of Republican County Convention.

FOR TAX COLLECTOR

ED R. WRIGHT

OF LOW GAP

Subject to decision of Democratic County Convention.

FOR CORONER AND PUBLIC ADMINISTRATOR

JOHN TAYLOR

Subject to decision of Democratic County Convention.

FOR CORONER AND PUBLIC ADMINISTRATOR.

W. F ORNBAUN

OF UKIAH

Subject to decision of Democratic County Convention.

FOR CONSTABLE—UKIAH TWP.

THOMAS S. LYNCH

Subject to decision of Democratic Nominating Convention.

FOR TAX COLLECTOR

P. L. HALL

OF WILLITS

Subject to decision of Republican County Convention.

FOR SHERIFF

R. W. SUTTER

OF CASPAR

Subject to decision of Republican County Convention.

FOR COUNTY AUDITOR.

J. A. JAMISON JR.,

Subject to decision of Democratic County Convention.

FOR CONSTABLE—UKIAH TWP.

LEE L. HARBERT

Subject to decision of Democratic Nominating Convention.

FOR TREASURER

JOSEPH N. REA

(Present Incumbent)

Subject to decision of Republican County Convention.

FOR COUNTY SURVEYOR

H. J. RANDALL

Subject to decision of Democratic County Convention.

FOR COUNTY ASSESSOR

M. A. THOMAS

(Present Incumbent)

Subject to decision of Democratic County Convention.

FOR SUPERVISOR—5TH DISTRICT

JOHN C. LANE

(of Manchester)

Subject to Democratic Nominating Convention.

For fresh groceries go to Roth & Waugh's. f21-tf

C. Hofman pays the highest price for furs and hides. J17tf

Meals at all hours at Mrs. Stapp's boarding and lodging house on Perkins street. j31-tf

WANTED—A stock ranch that will keep about 200 head of cattle. Inquire at this office.

Restaurant for sale. Good paying business. Very reasonable. Address Mrs. J. Gottleib, Fort Bragg, Cal. tf

Stops the Cough And works off the Cold.

Laxative Bromo Quinine Tablets cure a cold in one day. No Cure, No Pay. Price 25 cents.

A wedding present for a June bride at Calhoun's Piano Store, Ukiah.

Pure Olive Oil, direct from an olive orchard at Palermo, Butte Co., Cal. If you want it for medical uses get the best. J. R. MATHEWS, City Pharmacy. a11-tf

The Acme Dairy—Pure milk guaranteed, delivered twice a day. A share of public patronage solicited. DR. S. ODLE, V. S. Telephone, 266.

You don't need a fortune to go into the Ukiah Mercantile Co.'s large furniture store and purchase some of the many articles of furniture that make life more comfortable and your home environments more pleasant.t

Register Democrats.

Every Democrat in the county should register at once. All those desiring to vote at the November election must register before Sept. 24. Democrats, attend to this at once. j11-tf

Second Hand Organs

at your own price on Saturday, July 26th. Our entire stock of second hand Organs and two second hand Pianos must be sold regardless of price. Come early to get your pick. Sale will last one day only, Saturday, July 26th.

Store opposite Moore's Drug Store in the Meyers building.

2t CALHOUN PIANO CO.

The Commoner.

(Mr. Bryan's Paper.)

The Commoner has attained within six months from date of the first issue a circulation of 100,000 copies, a record probably never equaled in the history of American periodical literature. The unparalleled growth of this paper demonstrates that there is room in the newspaper field for a national paper devoted to the discussion of political, economic and social problems. To the columns of The Commoner Mr. Bryan contributes his best efforts; and his review of political events as they arise from time to time can not fail to interest those who study public questions.

The Commoner's regular subscription price is $1.00 per year. We have arranged with Mr. Bryan whereby we can furnish his paper and THE DISPATCH together for one year for $3.25. The regular subscription price of the two papers when subscribed for separately is $3.50.

The Greatest Clearance Sale

Ever Held in Mendocino County will Commence

To-morrow, Saturday, July 19th

---AT THE---

GREAT EASTERN DEPARTMENT STORE

Until all our Summer Goods are sold out. We will positively sell out every article in the line of Summer Goods. Prices will cut no figure, because we will not carry goods over until next year.

LOOK AT THESE PRICES AND BE CONVINCED:

Ladies' Summer Vests.

10c grade, Ladies Summer Vests	4½c
15c " " " "	8½c
20c " " " "	12c
25c " " " "	16c
50c " " " "	35c

Ladies' Summer Corsets.

25c grade, Ladies' Summer Corsets	13c
50c " " " "	35c

Ladies' Wrappers.

75c grade, Ladies Wrappers	39c
$1.00 " " "	78c
1.25 " " "	93c
1.50 " " "	$ 1.05

35 pieces Dress Ginghams for 6c per yd.
50 pieces 36-inch Percale for 6c per yd.

Lawns and Dimities.

5c goods will be sold for	3½c
10c goods will be sold for	6c
12½c goods will be sold for	8⅓c
15 and 20c goods will be sold for	12½
25 and 35c goods will be sold for	19c

Ladies' Skirts.

75c line of Crash Skirts, Sale Price	*49c*
$1.25 line of Linen Skirts, Sale Price	*95c*
*1.50 " " " " " " "	*$1.05*

Ladies' Summer Shirt Waists.

50c line, Clearance Sale Price	23c
75c line, Clearance Sale Price	49c
$1.00 line, Clearance Sale Price	69c
1.25 line, Clearance Sale Price	73c
1.50 line, Clearance Sale Price	95c
2.00 line, Clearance Sole Price	$1.15

Men's Suits.

$6.00 Suits, Clearance Sale Price	*$2.63*
*7.50 " " " "	*4.35*
*10.00 " " " "	*6.93*
*12.50 " " " "	*7.95*
*15.00 " " " "	*10.75*

Boys' Linen Suits.

75c line of Boys' Linen Suits	*25c*
$1.50 line of Boys' Linen Suits	*39c*

Men's Goods.

50c grade, Men's Underwear	*35c*
*25c " " "	*19c*
1.00 " " Overshirts	*63c*
*50c " " "	*35c*

On Ladies and Mens Shoes

We guarantee to save you 25 to 30 per cent.

Ladies' Kid Gloves in all Colors 63c

Ladies' Muslin Underwear Gowns.

50c grade, Ladies Gowns	*25c*
*75c " " "	*50c*
*$1.00 " "	*69c*
*1.50 " "	*95c*
*1.75 " "	*$1.05*
*2.00 " "	*1.15*
*2.25 " "	*1.00*

Corset Covers.

20c grade, Ladies' Corset Covers	*10c*
*30c " " " "	*15c*
*50c " " " "	*25c*
*$1.00 " " "	*49c*
*1.50 " " "	*75c*

Drawers.

25c grade, Ladies' Muslin Drawers	*15c*
50c grade, Ladies' Muslin Drawers	*25c*
75c grade, Ladies' Muslin Drawers	*39c*
1.25 grade, Ladies' Muslin Drawers	*73c*

Ladies' and Children's Hose.

10c grade, Sale Price	*6c*
6c grade, Sale Price	*3 1-2c*
12 1-2c grade, Sale Price	*9c*
20c grade, Sale Price	*15c*
25c grade, Sale Price	*16c*
35c grade, Sale Price	*19c*
50c grade, Sale Price	*35c*

Great reduetions in Men's Women's and Children's Straw Hats..

The GREAT Eastern Department Store

I. RUDEE & CO., PROP'S.

900 DROPS

CASTORIA

A Vegetable Preparation for Assimilating the Food and Regulating the Stomachs and Bowels of

INFANTS & CHILDREN

Promotes Digestion, Cheerfulness and Rest. Contains neither Opium, Morphine nor Mineral. NOT NARCOTIC.

Recipe of Old Dr SAMUEL PITCHER
Pumpkin Seed
Alx. Senna
Rochelle Salts
Anise Seed
Peppermint
Bi Carbonate Soda
Worm Seed
Clarified Sugar
Wintergreen Flavor.

A perfect Remedy for Constipation, Sour Stomach, Diarrhoea, Worms, Convulsions, Feverishness and LOSS OF SLEEP.

Fac Simile Signature of
Chas. H. Fletcher.
NEW YORK.

At 6 months old
35 DOSES—35 CENTS

EXACT COPY OF WRAPPER.

CASTORIA
For Infants and Children.
The Kind You Have Always Bought
Bears the Signature of Chas. H. Fletcher.
In Use For Over Thirty Years
CASTORIA
THE CENTAUR COMPANY, NEW YORK CITY.

$75,000 *Will be earned the first year by our graduates who secured positions last year. This year, on account of a natural increase in salary they will earn* **$100,000.**

Full Course, $60

San Francisco Business College,

1236 Market Street, San Francisco, Cal

VISIT DR. JORDAN'S GREAT
MUSEUM OF ANATOMY
1051 MARKET ST., SAN FRANCISCO, CAL.
(Between Sixth and Seventh.)

The largest Anatomical Museum in the World.

Greatest attraction in the City. A wonderful sight for visitors.

Weaknesses, or any contracted disease, positively cured by the oldest Specialist on the Pacific Coast. Established 36 years.

DR. JORDAN—PRIVATE DISEASES

Young men and middle aged men who are suffering from the effects of youthful indiscretions or excesses in maturer years. Nervous and physical Debility, Impotency, Lost Manhood in all its complications; Spermatorrhœa, Prostatorrhœa, Gonorrhœa, Gleet, Frequency of Urinating, etc. By a combination of remedies, of great curative power, the Doctor has so arranged his treatment that it will not only afford immediate relief, but permanent cure. The Doctor does not claim to perform miracles, but is well known to be a fair and square Physician and Surgeon, pre-eminent in his specialty—Diseases of Men.

SYPHILIS thoroughly eradicated from the system without the use of Mercury.

Trusses fitted by an Expert. Radical cure for Rupture. A quick and radical cure for Piles, Fissure and Fistulas, by Dr. Jordan's special painless methods.

EVERY MAN applying to us will receive our *honest opinion* of his complaint.

We will Guarantee a POSITIVE CURE in every case we undertake.

Consultation FREE and strictly private. *CHARGES VERY REASONABLE.* Treatment personally or by letter.

Write for Book, PHILOSOPHY OF MARRIAGE. MAILED FREE. (A valuable book for men.) Call or write

DR. JORDAN & CO., 1051 Market St., S. F.

CALIFORNIA NORTH-WESTERN R'Y. CO.
Lessee of
S. F. & N. P. R'y

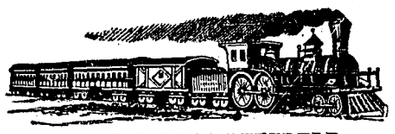

OFFICIAL TIME SCHEDULE.

LEAVE UKIAH		EFFECTIVE May 4, 1902.	ARRIVE UKIAH	
Week-days.	Sun-days	To and From	Sun-days.	Week-days.
6:00 am 1:30 pm	5:50 am 2:15 pm	San Francisco San Rafael Petaluma Santa Rosa Healdsburg Lytton Cloverdale and Intermediates	1:15PM 10:05PM	12:30PM 8:10 PM
6:00 am 1:30 pm	5:50 am 2:15 pm	Glen Ellen Sonoma and Intermediates	1:15PM 10:05PM	12:30PM 8:10 PM
6:00 am 1:30 pm	5:50 am 2:15 pm	Sebastopol and Intermediates	1:15PM 10:05PM	12:30PM 8:10 PM
6:00 am 1:30 pm	5:50 am 2:15pm	Guerneville and Intermediates	1:15PM 10:05PM	12:30PM 8:10 PM
12 40am	2:20 pm	Willits	2:00 pm	12 15pm

H. C. WHITING, General Manager. R. X. RYAN, Gen. Pass. Agent.

The Eagle
Feed & Livery Stable
—STATE STREET—
Opposite Charlton's Blacksmith Shop
H. A. ELDRED - - PROPR

Splendid turnouts for hire. Care taken of transient stock. The best of Your patronage solicited.

Order to Show Cause.

IN THE SUPERIOR COURT OF THE COUNTY OF MENDOCINO, STATE OF CALIFORNIA.
In the Matter of the Estate of MARGARET TAYLOR, Deceased.

Order to show cause.

John Taylor, the Administrator, of the estate of Margaret Taylor, deceased, having filed his petition herein praying for an order to sell all of the real estate of said decedent for the purposes therein set forth:

IT IS THEREFORE ORDERED BY SAID COURT that all persons interested in the estate of said deceased, appear before the said Superior Court on Monday, the 18th day of August, 1902, at 10 oclock in the forenoon of said day at the Court Room of Superior Court at the Court House in Ukiah City, to show cause why an order should not be granted to the said Administrator to sell all of the real estate of said deceased at public auction; and that a copy of this order be published at least four successive weeks in the "DISPATCH-DEMOCRAT" a weekly newspaper printed and published in the said County of Mendocino.

Dated this 3rd day of July, 1902.

ARTHUR J. THATCHER,
Court Commissioner of Said Mendocino County.

A Remarkable Hitter.

There is a man in Ukiah, small of stature and now past middle life, who in his younger days was quite a fighter, and generally had the right of way on the streets of his town. One incident will serve to illustrate the wonderful force of one of his blows. He was arguing politics with a man who was leaning against the wall of a house. The man called him a bad name and he immediately aimed a blow at his adversary's head. The man ducked and our hero's fist went thru the wall into an adjoining room and stuck there so he could not pull it out, and he had to stand and take a licking. We can fully verify this story, remarkable as it may seem.

Pretty Safe Rule To Go By.

When there is a feeling that the heart or lungs, blood or liver, brain or nerves are diseased, at once commence to doctor the stomach. That is the foundation of the trouble in 90 cases out of a 100. Commence to regulate the digestive organs, get them in healthy working condition, and the other troubles will leave of themselves. Diseases which have their begining in the stomach must be cured through the stomach. The medicine for stomach disorders and half the ills of life, is Dr. Gunn's Improved Liver Pills. These pills put all the digestive organs in good condition so that disease has no basis to work upon. They are sold by all druggists for 25 cts per box. One pill is a dose. We will send a box post-paid, on receipt of 25 cts, or to anybody who wants to try them we will send 2 pills free. Send name and address to Dr. Gunn, Philadelphia, Pa. For sale by J. R. Mathews, Druggist.

CASTORIA.
Bears the Signature of Chas. H. Fletcher. The Kind You Have Always Bought

Democratic Primary Meetings and County Convention

In pusuance of an order adopted at the meeting of the Democratic County Central Committee, of Mendocino County, held in Ukiah City, on May 24, 1902, the Democratic County Convention will be held in Ukiah,

TUESDAY, AUGUST 12, 1902,

At 10 o'clock A. M., and the Primaries for the election of delegates to said Convention will be held in the various election precincts thruout the county on

SATURDAY, JULY 26, 1902.

TEST—Will you support the Democratic ticket at the next general election.

Any one voting at said election shall be an elector of Mendocino County and of the precinct in which he offers to vote.

In all cases where practicable the polls must be held at the place designated, but where it is impracticable the inspector may select the polling place.

It is ordered that the Inspectors shall appoint the other election officers which shall consist of one judge and one clerk for their respective precincts. If the Inspector is not present at the time of opening the polls the Democratic electors present shall elect an Inspector and proceed in the usual manner.

It is ordered that the time of holding of polls shall be from 12 o'clock M., to 6 o'clock P. M., in all precincts, except in Ukiah, Ukiah No. 1, Ukiah No. 2, Little Lake, Sanel, Fort Bragg and Round Valley, where the polls shall be opened at 7 o'clock A. M. and closed at 6 o'clock P. M.

It is ordered that in all precincts the vote at the Primaries shall be direct for the candidates. The delegates shall be pledged to vote in convention for the candidate receiving a plurality of the votes cast for such office in each precinct.

Inspectors shall see that the vote for the various candidates is correctly endorsed on the credentials.

It is ordered that the delegates from the respective townships and supervisorial districts where elections are to be held, while in attendance thereon, shall meet in township and district conventions and nominate such township and supervisorial officers in the usual manner.

Precincts, number of delegates, polling place and Inspectors are as follows:

Albion—1 delegate—School House—H. B. Hickey.

Anderson—3 delegates—Peck's Hotel—Z. C. Blevins.

Arena—2 delegates—Halliday's Hall—W. H. Haskoll.

Big River—2 delegates—Butcher Shop—J. J. Dwinelle.

Blue Rock—1 delegate—Davidson's—J. David son.

Bear Harbor—2 delegates—Store—Pat Kenny.

Bridgeport—1 delegate—School House—John Gough.

Calpella—3 delegates—Chase's Hall—J. N. Nuckolls.

Cold Creek—1 delegate—DeGuire's—P. W. DeGuire.

Comptche—1 delegate—School House—D. O. Philbrick.

Counts—1 delegate—Newman's Hall at Flood Gate—Geo. Brereton.

Cleone—2 delegates—Hotel—Chas. Thamer.

Caspar—2 delegates—School House—P. Gibney;

Cottaneva—1 delegate—Hotel—L. Roach.

Cuffey's Cove—3 delegates—White's Hall—M. Donahue.

Eden Valley—1 delegate—Hotel—M. B. Gibson.

Eel River—3 delegates—Thomson Building—C. H. Hurt.

Fort Bragg No 1—2 delegates—J. N. Saye's—George Williams.

Fort Bragg No. 2—3 delegates—Red Men's Hall—R. Roach.

Fish Rock—1 delegate—School House—Jame Byrne.

Glen Blair—1 delegate—Store—Dan McCarthy.

Gualala—1 delegate—Hall—A. R. Tarwater.

Garcia—1 delegate—School House—James Hutton.

Hahne—1 delegate—School House—E. Symonds.

Hot Springs—1 delegate—Hotel—J. L. Orr.

Hollow Tree—1 delegate—P. O.—Geo. Wenke.

Jackson—1 delegate—Vann's—Taylor Vann.

Little River—1 delegate—Hotel—F. A. Mahlman.

Low Gap—1 delegate—Mill—A. P. Hill.

Long Valley—3 delegates—Hall—J. S. Hogshead.

Lower Potter—2 delegates—School House—E. V. Jones.

Little Lake—5 delegates—I. O. O. F. Hall—W. T. Saxon.

Manchester—1 delegate—Lane's—J. C. Lane.

Mountain View—1 delegate—School House—N. B. Campbell.

McDonald—1 delegate—School House—R. L. Gibbins.

Navarro—1 delegate—Hall—E. W. Dillingham.

Noyo—1 delegate—Noyo Hotel—C. B. Mallory.

Pine Mountain—1 delegate— —— Thomas Cooper.

Round Valley—3 delegates J. P. O.—Lem Montague.

River—3 delegates—School House—W. J. Hildreth.

Scotts Valley—1 delegate—School House—Theo. Fulwider.

Sanel—5 delegates—Hall—J. A. Knox.

Sherwood—1 delegate—School House—Chas. Clay.

Tunnel—1 delegate—Store—Chas. Madden.

Ten Mile—1 delegate—School House—John Hobbs.

Ukiah—5 delegates—Hop House—T. J. Fine.

Ukiah No. 1—8 delegates— —— N. B. Kirtley.

Ukiah No. 2—4 delegates—Engine House—J. P. Cunningham,

Upper Potter—3 delegates—School House—Wm. Eddie.

Usal—2 delegates—Hotel—Oscar Day.

Westport—3 delegates—School House—N. Linc.

Yorkville—2 delegates—Hiatt's—J. D. Ledford.

By order Democratic County Central Committee.

E. G. CASE, Chairman.
JAMES H. CAROTHERS, Secretary.

THE FOOLISH FISHERMAN

There was once a fisherman who started out with a brand-new seine to earn a living. He was a very industrious man and toiled hard, and for a time was quite successful. But the constant use of the net, and the strain put upon it, began to weaken it. A mesh broke here and there. Presently these breaks extended and gave an opportunity of escape for some fine fish. Neighbors said, "Why don't you mend your net? You are losing fish." But the fisherman said: "I haven't the time to mend the net." So in time the holes in the net united into one huge break through which the larger per cent. of the fish escaped, and with all his effort the man grew poorer with every day's toil.

What a foolish fisherman!

Very foolish, indeed. But he is a very fair type of a class of people who start out in life with good sound stomachs. Then disease begins to cause weakness. Just as a few fish slipped through the first rent in the net and were lost, so now, there begins to be a slight loss of the nutritive values of the food eaten, because the stomach and organs of digestion are "weak" and incapable of perfectly performing their duties. If these first symptoms of disease are neglected, the loss of nutrition increases. Just as much food is eaten, but for it all the body grows poorer. The nutritive values of the food are being largely lost. The fish are slipping through the big hole in the net.

What folly for a fisherman not to take time to mend the net through which the fish are being lost!

How much greater folly is that of a man or woman who won't take time to cure the diseased condition of the stomach and its allied organs, through which is being lost the nutrition of the food eaten. They eat but are not fed. They eat but grow lean of body and light of weight. The net of the stomach is letting the food-fish slip through the rents of disease.

The strength of the body is sustained by food when it is properly digested and converted into nutrition. There is no other means of sustaining the physical life than by the nutrition derived from food. The common cause of debilitated and "run-down conditions" is lack of nutrition. The body is in a condition of semi-starvation, and heart, liver, lungs, kidneys, and every other organ may be involved in disease because they must suffer from lack of nourishment.

"Put the patient on a specially nourishing diet," says the doctor. That's like saying to the fisherman with a big hole in his net, go and try a cast where there are more fish. But the trouble is not lack of fish, but the big hole in the net. So with nutrition, the trouble is not lack of food but the condition of the stomach and digestive and nutritive tract, which prevents the assimilation of the nutrition derived from the food eaten. It is not what is eaten that nourishes the body, but only that part of it which is digested and assimilated and enters into the blood in the form of nutrition.

That hole in the net must be mended before fish are caught and kept. That "weak" stomach must be made strong before the body can regain its strength. Dr. Pierce's Golden Medical Discovery cures diseases of the stomach and other organs of digestion and nutrition. The remarkable results following the use of this medicine are due to that fact. The need of the body is nutrition. "Golden Medical Discovery" cures diseases that hinder nutrition, and so the body grows strong and lost flesh is regained, in the one way in which strength and flesh can be made—namely, from food digested and assimilated.

Thomas A. Swarts, Esq., of Sub Station C, Box 103, Columbus, Ohio, writes: "In June, 1891, I was taken very sick and doctors told me it would kill me if I did not do something for myself. I was taken with severe headache, then cramps in the stomach, and my food would not digest, then kidney and liver trouble, and my back got weak so I could scarcely get around. At last I had all the complaints at once, and I just gave money to the doctors whenever I thought they would do me any good, but the more I doctored the worse I got, until six years passed. I had become so poorly I could only walk in the house by the aid of a chair, and I got so thin I had given up to die, thinking that I could not be cured. Then I saw one of my neighbors, and he said, 'Take my advice and take Dr. Pierce's Golden Medical Discovery and make a new man of yourself.' The first bottle helped me, so I thought I would get another, and after I had taken eight bottles in about six weeks I was weighed and found I had gained twenty-seven (27) pounds. I have done more hard work in the past eleven months than I did in two years before, and I am as stout and healthy to-day, I think, as I ever was. I do not feel anything like dying to-day. I cannot give Dr. Pierce's Golden Medical Discovery too much praise."

Sometimes a dealer, tempted by the little more profit paid on the sale of less meritorious medicines, will offer a substitute as "just as good" as "Golden Medical Discovery." By its cures and the testimony of the cured there is nothing just as good as "Discovery" for disease of the stomach and other organs of digestion and nutrition.

MEDICAL WORK FREE! *Dr. Pierce's Common Sense Medical Adviser, containing more than a thousand large pages of medical instruction and advice, is sent FREE on receipt of stamps to pay expense of mailing ONLY. Send 31 one-cent stamps for the cloth-bound volume, or only 21 stamps for the book in paper covers.*

Address: DR. R. V. PIERCE, Buffalo, N. Y.

Summons.

IN THE SUPERIOR COURT OF THE COUNTY of Mendocino, State of California.

Arnold P. Ornbaun, Plaintiff
vs.
Lennie Ornbaun, Defendant.

Action brought in the Superior Court in the County of Mendocino, State of California, and the complaint filed in the office of the Clerk of said County of Mendocino.

WHITE & THOMAS,
Attorneys for Plaintiff

The People of the State of California send greeting to Lennie Ornbaun, defendant.

You are hereby directed to appear and answer the complaint in an action entitled as above, brought against you in the Superior Court of the County of Mendocino, State of California, within ten days after the service on you of this Summons—if served within this County; or within thirty days if served elsewhere.

Said action is brought against you to obtain a judgment dissolving the bonds of matrimony existing between yourself and the plaintiff on the ground of desertion on your part and you are hereby notified, that unless you appear and answer as above required, the said plaintiff will take judgment for any money or damages demanded in the complaint as arising upon contract, or will apply to the Court for any other relief demanded in the Complaint.

Given under my hand and Seal of the Superior Court of the County of Mendocino, State of California, this 9th day of July, 1902.

[SEAL.] HALE McCOWEN, Clerk.

For Sale.

Lot 8, block I and lots 2 and 3, block N, Ukiah North Addition. Inquire at this office.

Notice to Creditors.

Estate of Reuben M. Allen, Deceased.

Notice is hereby given by the undersigned John Taylor, Administrator of the Estate of Reuben M. Allen, Deceased, to the creditors of, and all persons having claims against the said deceased, to exhibit them with the necessary vouchers, within four months after the first publication of this notice, to the said Administrator at his residence in Ukiah City, Mendocino County, the same being the place for the transaction of the business of the said estate, in the County of Mendocino, State of California.

Dated, June 17th, 1902.

JOHN TAYLOR,
Administrator of the Estate of Reuben M. Allen Deceased.
McNAB & HIRSCH,
Attorneys for Administrator.

Notice to Creditors.

Estate of Margaretta W Doolan. Deceased.

Notice is hereby given by the undersigned Wm. Doolan, Executor of the last Will of said deceased, to the creditors of, and all persons having claims against the said deceased, to exhibit them with the necessary vouchers, within FOUR MONTHS after the first publication of this notice, to the said Executor, at the office of his attorneys, Seawell & Pemberton, Post Office Building, Ukiah, the same being the place for the transaction of the business of said estate, in the County of Mendocino, State of California.

Dated Ukiah, July 2nd, 1902.

Date of first publication, July 4th, 1902.

WM. DOOLAN,
Executor of the last will of said Margaretta W. Doolan, deceased.
SEAWELL & PEMBERTON,
Attorneys for Executor. 5t

Certificate of Co-Partnership.

STATE OF CALIFORNIA, County of Mendocino. } SS.

We the undersigned, do hereby certify that we are partners transacting business in this State, in the County of Mendocino, under the Firm name and style of H. Marks & Co; that the names in full of all the members in such partnership are Henry Marks and Abe Marks and that the places of our respective residences are set opposite our respective names hereto subscribed.

In witness whereof we have hereunto set our hands this 13th day of June, 1902.

H. MARKS, residing at Ukiah, California.
ABE MARKS, residing at Ukiah, California.

STATE OF CALIFORNIA, County of Mendocino. } SS

On this 13th day of June 1902 before me Perle L. Taylor a Notary Public in and for the said County and State personally appeared Henry Marks and Abe Marks personally known to me to be the same persons whose names are subscribed to the above and foregoing instrument and they and each of them duly acknowledged to me that they executed the same.

IN WITNESS WHEREOF I have hereunto set my hand and affixed my official seal at my office in said city of Ukiah, County and State aforesaid the day and year in this certificate first above written. 4t

[SEAL] PERLE L. TAYLOR, Notary Public.

DISPATCH-DEMOCRAT, Ukiah.
Cards, Letterheads, Billheads, Envelopes, Wedding Cards, Dance Programmes, etc.

The Dispatch-Democrat

J. B. SANFORD.

Affidavit of Circulation.

COUNTY OF MENDOCINO, }
STATE OF CALIFORNIA. } ss.

Personally appeared before me this day, J. B. Sanford, editor and manager of the DISPATCH-DEMOCRAT, who, being duly sworn, deposes and says that he has supervision and charge of the subscription books of said paper and that the average number of copies printed and circulated weekly to bona fide subscribers is over Fourteen Hundred.

SIGNED: J. B. SANFORD.

Subscribed and sworn to before me this 6th day of November, 1901.

HALE MCCOWEN,
County Clerk.

[SEAL]

By JAMES R. ELDER,
Deputy Clerk.

Attend the Primaries.

THE DISPATCH urges all Democrats to attend the Primaries on July 26th. The Primary is the place to settle all contests and every Democrat in the county should be on hand on Saturday July 26th to help select a ticket. The Democratic party is strictly a party of the people, and instead of leaving the selection of candidates to a few men, the Mendocino Democracy has left the matter of selecting a ticket entirely in the hands of the rank and file of the party, where it rightfully belongs.

The call for the Democratic Primary, which will be found in another column, says:

"It is ordered that in all precincts the VOTE at the Primaries shall be DIRECT for the CANDIDATES. The DELEGATES SHALL BE PLEDGED TO VOTE in CONVENTION FOR THE CANDIDATE receiving a plurality of the votes cast for such office in each precinct."

The plan is intended to eliminate bossism or program work and thus make the choice of the ticket the act of the voters of the party under the majority rule. There are to be no star chamber proceedings in nominating the ticket. The people are to make the nominations, and no candidate should be afraid to leave the matter with them, for they do the electing in the fall.

Let all interested in the success of the party attend the family caucus on Saturday, July 26th and register their opinions. Then let all submit to the will of the majority, close up the gaps and present a solid front for the final bout with the enemy in November. Happily up to date there are but few contests and those are exceedingly friendly. If all will express themselves with a view of nominating the strongest possible men, the whole ticket can, and will, be elected in November.

Circumstances crop up in California every little while that are hard to account for. For instance, in one of the smaller counties of this state, in 1872, the county assessment roll footed up, in round numbers, $10,000,000. At that time there were but four villages in the county, including the county seat. There were no expensive houses in towns or country. There was but one large orchard and land was assessed at a low figure. The chief industry was wheat growing, with some attention given to stock-raising. Now, there are twice as many towns as formerly and the older ones are twice as large. The best lands sell for three and four times as much as in 1872. Farm houses have increased in number, size and quality. Thousands of acres are now in fully bearing orchards and vineyards. A large and prosperous cannery and two extensive drying and packing establishments have been in successful operation for years. Two railroads run thru the county, along the line of both of which there are large warehouses, for the storage of grain. And yet, after the lapse of thirty years, the assessment roll of that county foots up considerably less than $6,000,000. No more intelligent, industrious and progressive people live anywhere. We confess the result is a puzzle to us.

Dr. Lawlor, Superintendent of the Home for Feeble Minded at Glen Ellen, was accused of inflicting cruel punishments upon the inmates of that institution. Governor Gage promptly ordered an investigation. The investigators found that Dr. Lawlor was a kind and humane man, but that some three months ago he made an "error of judgment" which he himself discovered to be an error, and the practice of which he voluntarily discontinued, before any public complaint was made. Governor Gage found that Dr. Lawlor was an eminently humane man and ordered the Directors to remove him. The Directors then notified him to resign under fire and he complied. Thus Lawlor has been made a scrapegoat for Gage. Gage should be held personally responsible for all the illtreatment received by the inmates of Glen Ellen, for Gage knew and was warned, that Lawlor was in no way fitted for the position to which Gage had him appointed. And in the name of consistency, why did not Gage order a prompt investigation of Warden Aguirre, of San Quentin.

The dispatches say there is fear of a volcanic eruption somewhere in Oklahoma. Somehow the Redding telegraph correspondent of the San Francisco papers has overlooked that item, and has not yet included it in his daily reports from his Shasta headquarters. He fully exploited his Mt. Lassen hoax, however, and now it is some other fellow's turn. For the information of our many interested readers, we will say that Mt. San Hedrin, in this county, is as yet showing no signs of imminent eruption, tho its just as apt to erupt as Lassen or the Oklahoma hillock. Whenever you read of the re-vivification and threatened renewal of action of a long quiescent volcanic mountain which is distant from a coast line, you may generally, with perfect safety, set it down as a humbug. When Mt. Lassen was in action, it was on the shore line of the great sea which covered the Sacramento and San Joaquin valleys.

In framing his affidavit for a writ of prohibition to prevent the trial of the libel suit against Spreckles and Leake before Judge Fritz in San Francisco, Gov. Gage gave as a reason why the case should not be tried there, that he, Gage, would be subpoenaed as a witness, and would be kept "from his home and business, to his great loss of time necessary in his affairs." Now would'nt that jar you? Kept from his home! The constitution says the Governor shall reside at Sacramento. Is that his home? If so, he is generally "from home." And how about his "business" and "affairs." His business is to serve the people of the state and his affairs are the official affairs of the public. And strange to say, the Governor knows he is an innocent, libeled and abused man, who wants to be vindicated at San Pedro, but who is fighting with all his might to escape being vindicated at San Francisco.

Amid all the congratulations which are being passed around by the newspapers and people over the passage by Congress of the National Irrigation bill, whereby $150,000,000 are to come from the sale of Government lands and go into the irrigation fund, General Will S. Green, of The Colusa Sun, very pertinently keeps asking how all this money is to be gotten out of the public lands under the homestead law.

The Woodland Mail is kind o' proud to say that the county jail in that seat of government was empty last week from noon Monday until noon Tuesday. Shucks! That's nothing. Mendocino County has a population of 21,000, including Round Valley and a thousand Indians, and her jail has been empty for nearly four weeks. Ukiah's Justice of the Peace thinks he'll have to hold up a stage pretty soon, or go out of business.

Ed Leake, editor of the Woodland Democrat, is rusticating at Bartlett Springs. The other day they had a beauty contest there, the ladies doing the voting and the gentlemen being the victims. Brother Leake won out as the handsomest man at the springs by a nice majority. The prominent Yolo editor was much surprised, but his many friends, who appreciate his peculiar style of beauty, were much gratified at the just decision.

In the Salvation Army organ "The War Cry," of July 12th, we noticed a very expressive picture. Uuder the picture was the query: "Do You Worship Modern Idols?" In the picture itself stood a row of pedestals, and upon each of these was placed one or more of what might be called "modern idols." First came the pipe, cigars and tobacco box. Next a long necked bottle and demijohn. Next a deck of cards. Then a man on a bobtailed horse, and the words "horse raees." Next a fashionable bonnet; then a pug dog, an open novel, a theatre poster, and a book labeled "Club Rules." In front of the bonnet and pug dog, a fashionably dressed woman knelt with clasped hands uplifted, while before the cigars, the bottle and the cards, knelt an equally dressed man, while in one spot of the dark backgroudd there shown a misty radiance, disclosing the features of the Nararene looking sadly on. The picture is a sermon in itself.

SUPERIOR COURT.

July 14th. 1902.

Jesse G. Whitcomb vs Sarah E. Whitcomb. Defendant's demurrer to second amended complaint argued and submitted.

F. W. Youree vs R. J. Youree. Defendant acknowledges error and one day allowed to serve and file amended cross-complaint.

Nettie Clark vs Enos Clark. Decree of divorce granted in favor of plaintiff, said decree to include all the household furniture.

Estate of Fitz Henry Dodge—deceased. Order admitting will to probate and W. S. Brann appointed Executor without bonds.

Estate of B. Severance—deceased. Order assigning the whole of the estate to widow of deceased.

Estate of Mary Purdy—deceased. Final account of administrator allowed and decree of distribution as prayed for.

Estate of Geo. E. White—deceased. There being three petitions for letters of administration the hearing of all continued till September 8th, 1902 at 10 oclock A. M.

Estate of A. J. Coelho—deceased. Order appointing Maria J. Coelho administratrix de bonis non with surety bond of $700, or personal bond of $1400.

Estate of D. V. Leer—deceased. Petition for final distribution continued till September 8th, 1902.

Estate of Geo. S. McPhee—deceased. Return and account of sales of real estate, and order of confirmation of same.

Estate of Wm. F. Westerberg—deceased. Order appointing Gustaf C. Westerberg administrator with bonds fixed at $200.

Estate of E. R. Shimmin—deceased. Return and account of sales of real estate to H. B. Smith for $25.00 and order confirming sale of real estate to Mrs. J. Lynch for $150, and to B. M. Davidson for $1025.

Estate and guardianship to B. H. Gibson a minor. Order confirming sales of real estate and personal property to J. B. Melton.

Estate of A. H. Ford—deceased. Order appointing A. L. Ford administrator. Bonds $550.

A. E. Buckman vs F. L. Caughey. Trial set for 10 oclock A. M. September 3rd, 1902.

J. S. Ware vs C. J. Cavanaugh. Trial set for September 4th, 1902.

C. W. Heap vs A. E. Fletcher. Demurrer withdrawn and 20 days to answer by consent.

L. Redemeyer vs C. C. Cooper. Motion to strike out answer argued and denied and defendant filed amended answer, and Plaintiff excepts to such filing.

B. Fehneman et al vs E. A. Howard. Injunction denied and plaintiff allowed 30 days in addition to statutory time to serve and file a bill of exceptions.

Estate of Barney Ruschetti—deceased. Decree of due and legal notice to creditors.

Bank of Mendocino vs Robt. McCracken. Default of defendant ordered entered and judgment and decree quieting title.

Jesse G. Whitcomb vs Sarah R. Whitcomb. Demurrer of defendants overruled and 10 days to answer by consent.

Andrew Peterson vs J. H. Gibbs & M. Ward. Copy of amended answer ordered filed nunc pro tunc, as original amended.

Albion & Southeastern Ry. Co. vs Ignatz Steinhart. Further hearing continued until Monday, July 21st.

Erick Snergy, a native of Russia admitted to citizenship.

J. A. Kimball vs F. A. McKee. Motion for new trial argued, submitted and taken under advisement.

WANTED!

500 New Subscribers for the Campaign. THE DISPATCH will be sent to any Address from now till January 1, 1903 for only $1.00.

The Arlington.

Geo Haugsted, the celebrated cook has opened up his new hotel over Rudee's store and already has a good patronage. Geo. has cooked in The Arlington Hotel, Washington D. C. where United States Senators make their homes, and gave satisfaction. He guarantees the same here and solicits a share of the public patronage.

Joe Hensley, the Cloverdale bark man, had business in town this week. He expects to get out considerable bark this year.

J. H. STODDART'S DEBUT.

I was five years old and was taken on to represent the child of Martin Haywood in Douglas Jerrold's drama of "The Rent Day." In the last scene, where Crumbs, played by my father, seizes Martin's goods and chattels and is about to turn him out of doors, I became fearfully excited, and when Martin, my stage father, began berating Crumbs, the real author of my being, I could stand it no longer. I ran from Martin and clung wildly to old Crumbs. I had been announced as "Master Stoddart, five years old, his first appearance on any stage," so that my identity and my relationship to Crumbs were known to the public. The audience yelled with delight, and the conclusion of the act was, of course, completely upset.

My debut, therefore, proved highly injurious to my prospects, for some time afterward when other children were required Alexander would say to my father, "Stoddart, don't bring 'The Rent Day' boy."—J. H. Stoddart in Century Magazine.

A Russian Juggle of Words.

You do not change a man's state by calling him another name. The liberation of the serfs was merely a juggling of words. The Russian peasant is not and never has been free. England paid its colonists millions and set their negro slaves free. Russia liberated the serfs by ordering them to pay to the state an amount equal to the capitalization of the dues their landlords extorted, plus the cost of collection. The contention of the peasants was that they were unable to pay the sums the landlords demanded, as being beyond the yield of the land occupied. The annual levies are more than the dues used to be. The tenants got into arrears. The forty-nine yearly payments which were to bring about the "redemption of the land" will not balance the outlay, and to all intents and purposes the payments are imperial taxes and permanent.—Outlook.

Our Great Desert.

The population of the Great American desert, as shown by the late census, is about 1,500,000, or one and a half persons to the square mile. This was made possible by the building of railways across it. There are now 900 miles of railway in the region, including the part of the desert which lies in Mexico. The great desert must, however, remain almost entirely unproductive, for all the water that falls upon it and the mountains adjacent would, if gathered, be sufficient to sustain vegetation on but 5 per cent of its surface. The rainfall on twenty-five acres is but enough to irrigate one.

THE DISPATCH SCHOLARSHIP PROPOSITION.

THE DISPATCH presents a proposition whereby many energetic pupils can get a business education free this fall. By a little effort after school and on Saturdays, a good hustler can in a few weeks get sufficient votes to win a scholarship free.

The plan this year is not competition in the sense it was last year; that is, no contestant will be shut out because some one else gets a few more votes. Each contestant will be thrown upon his own resources, and if he gets a certain number of votes a scholarship will be awarded to him in proportion to his vote. The scale of vote is so arranged that each community can at least get one scholarship for some contestant.

The following proportionate vote will entitle contestantt to DISPATCH Scholarships in the San Francisco Business College as follows:

4000 Votes—Good for **6 months Scholarship—Value $60.**

3300 Votes—Good for **6 months Scholarship** in Shorthand and Typewriting, or **5 months** in regular course—**Value $50.**

2700 Votes—Good for **4 months Scholarship—value $40.**

2000 votes—Good for **3 months Scholarship—value $35.**

Every contestant that secures 4000 votes will be awarded a 6 months Scholarship. Those that get 3300 votes, 2700 votes, or 2000 votes will be issued Scholarships as indicated above. It makes no difference whether the number be 5 or 50, all have a chauce to win.

Every payment on subscription entitles the subscriber to votes at the rate of 5c per vote, regardless of whether payment is for arrears or in advance.

One year's subscription ($2.50) good for 50 votes.

As an inducement to get new subscribers, THE DISPATCH will be sent from now till Jan 1, 1903, for only $1.00, entitling the subscriber to 20 votes.

This is going to be a hot political campaign and contestants will have no trouble in securing new subscribers.

CONTEST BEGINS JULY 4TH.

As soon as contestant gets votes sufficient to secure the Scholarship desired, his Scholarship will be awarded to him and he can go to school without waiting for the others.

Contestants, send in your names and begin work at once.

AN OPPORTUNITY FOR STUDENTS

As will be seen by an "ad" in another column, THE DISPATCH is going to give the young people of Mendocino county an opportunity to get a business education free this fall by putting in a few spare moments after school and on Saturdays hustling for votes. The coming political campaign will be a warm and interesting one and there will be little trouble in securing new subscribers or in getting old ones to pay up and renew. If all our subscribers will pay up and renew within the next three months, there will be sufficient votes to send at least 20 pupils to school this winter, saying nothing whatever of the new subscribers that can be secured for the campaign for only $1.00.

Last year 5 contestants were issued scholarships. According to the plan now arranged at least 20 pupils can be successful this year. Small communities will not be shut out by the larger ones. The vote received by each contestant last fall was as follows: Warren Brown, 8927; Alta Anderson, 6140; Alfred Peterson, 5555; Maude Sherwood, 5555; Elsie Rowe, 5410; George Cummings, 2655; Archie McGimsey, 2544; Ralph Byrnes, 2425; Della Shimmin, 2017; Herman Iversen, 1525; Ruth Wilson, 1450; Clarence Duncan, 1200; Gerten Saunders, 1100; Florine Anker, 1000.

According to this vote, upon the plan arranged for this year, 5 could get 6 months scholarships and 4 others at least 3 months scholarships. All but the 5 in the lead became discouraged and made no effort toward the last. Had they kept on the entire list could have gotten over 2000 votes each and thus have gotten a scholarship upon the plan now arranged. There is no need for any one to get discouraged this time. All have an equal chance.

This year, Ukiah can get at least 2, Hopland 1, Anderson Valley 1, Calpella 1, Potter 1, Willits 2, Laytonville 1, Covelo 1, Pt. Arena to Gualala 1, Manchester and Greenwood 2, Albion—Comptche 1, Mendocino—Caspar 1, Ft. Bragg 1, Westport and vicinity 1, Usal and northern county, 1.

It is hoped that each community will enter a contestant at once. Remember that 4000 votes secures a 6 month's scholarship, 3300 votes—6 months in shorthand and typewriting or 5 months in regular course, 2700 votes—4 month's scholarship, and 2000 votes—a 3 month's scholarship.

The 3 month's scholarship has been placed so low that no community need be shut out. A year's subscription ($2.50) is good for 50 votes. Partial payments at the rate of 5c per vote. Each contestant will be commissioned an agent to receive subscriptions and those desiring to make payments are requested to do so thru the contestants. jy4-4t

DISPATCH-DEMOCRAT, Ukiah.
Cards, Letterheads Billheads, Envelopes Wedding Cards, Dance Programmes, etc